

VALLEY STATION NEIGHBORHOOD PROFILE

July 2017

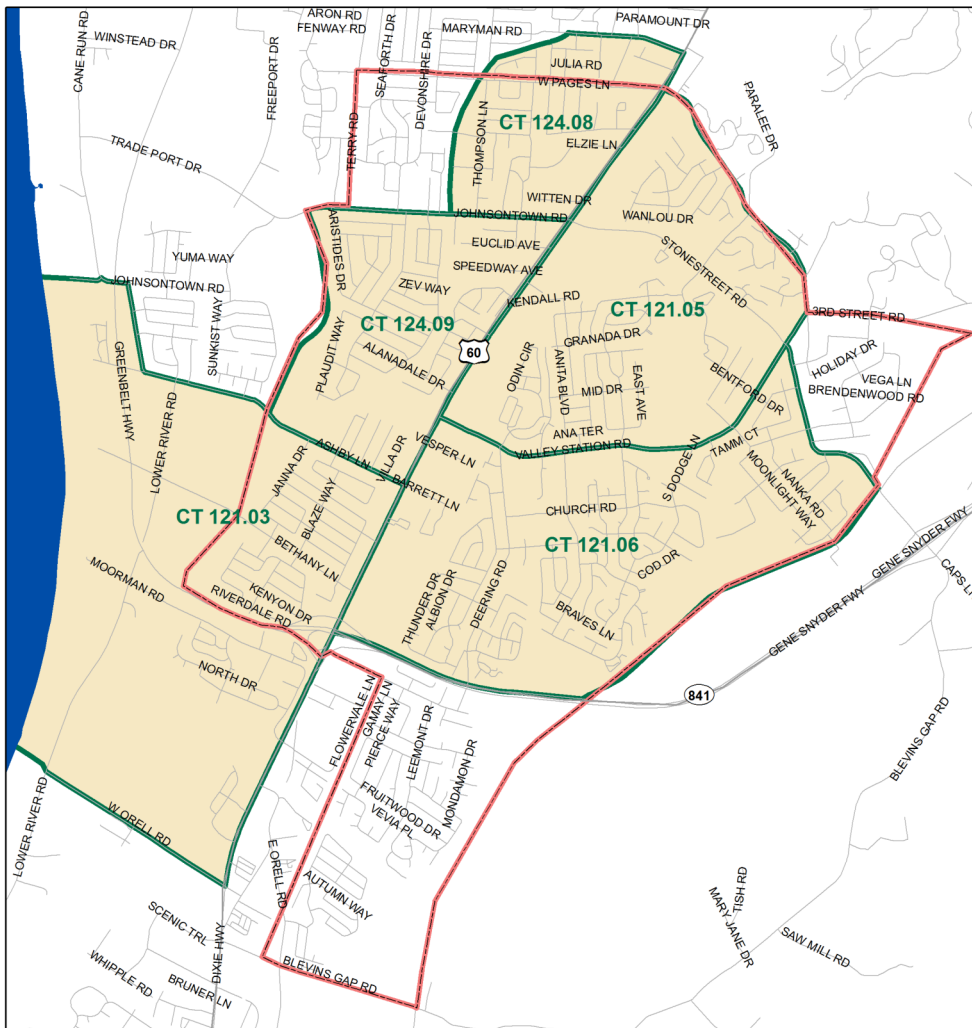

Prepared in Partnership Between the
Kentucky State Data Center
at the University of Louisville
and Metro United Way



Before city-county merger, unincorporated communities outside of the former city of Louisville were recognized by the Census Bureau as Census Designated Places (CDPs) — concentrations of population identifiable by name but not legally incorporated. After the 2003 merger, the entire county was legally incorporated, thus dissolving the CDPs in Jefferson County. Since data is no longer directly available for these communities, this data profile uses 2010 census tract boundaries to approximate the neighborhood. Census tracts are statistical units used to publish data for small areas, delineated after each Decennial Census.

Unless otherwise noted, the data in this profile reflects the five year time period from the beginning of 2011 through the end of 2015.

POPULATION CHARACTERISTICS

Age and Sex

	Valley Station		Jefferson County	
	Estimate	Percent	Estimate	Percent
Total Population	21,946	-	755,809	-
Male	10,771	49%	364,719	48%
Female	11,175	51%	391,090	52%

	Valley Station		Jefferson County	
	Estimate	Percent	Estimate	Percent
Population Under Age 5	1,542	7%	49,204	7%
Under Age 3	877	4%	29,305	4%
Age 3 and 4	665	3%	19,899	3%
Population Under Age 18	5,080	23%	172,203	23%
Age 5 to 14	2,639	12%	94,654	13%
Age 15 to 17	899	4%	28,345	4%
Population Age 18 to 64	13,367	61%	476,759	63%
Population Age 65 and Over	3,499	16%	106,847	14%

Race, Ethnicity, and Nativity

	Valley Station		Jefferson County	
	Estimate	Percent	Estimate	Percent
White, Non-Hispanic	19,329	88%	525,430	70%
Black, Non-Hispanic	1,329	6%	154,852	20%
Asian, Non-Hispanic	107	0%	18,398	2%
Hispanic, Of Any Race	796	4%	35,322	5%
Multiple Races, Non-Hispanic	331	2%	19,760	3%
Other, Non-Hispanic	54	0%	2,047	0%
Foreign Born	563	3%	50,641	7%

Veteran Status

	Valley Station		Jefferson County	
	Estimate	Percent	Estimate	Percent
Civilian population 18 years and over	16,808	-	583,007	-
Veterans	2,093	12%	51,362	9%

Data Source: U.S. Census Bureau, 2011-2015 American Community Survey Note: Percentages may not sum to 100 due to rounding

POPULATION CHARACTERISTICS

Households and Families

	Valley Station		Jefferson County	
	Estimate	Percent	Estimate	Percent
Total Households	8,034	-	306,915	-
Family Households	5,759	72%	185,758	61%
Married Couple Family Households	4,004	50%	125,226	41%
with Related Children	1,589	40%	50,138	40%
Male Householder Family Households	521	6%	15,175	5%
with Related Children	250	48%	8,237	54%
Female Householder Family Households	1,234	15%	45,357	15%
with Related Children	772	63%	29,987	66%
Non-Family Households	2,275	28%	121,157	39%
Single Person Households	1,900	84%	100,998	83%

Data Source: U.S. Census Bureau, 2011-2015 American Community Survey

Population Projections

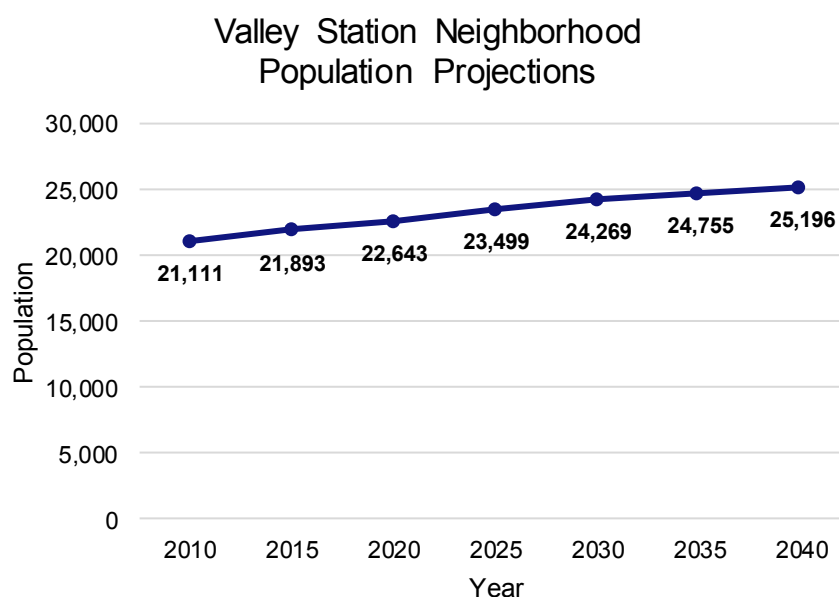

Data Source: Louisville Metro Demographic and Economic Projections 2010-2040, December 2015

ECONOMIC CHARACTERISTICS

Income

	Valley Station	Jefferson County
Median Household Income (in 2015 dollars)	\$50,810	\$48,695
Change since 2000 Census (inflation-adjusted)	-13%	-12%

SNAP Benefits

	Valley Station		Jefferson County	
	Estimate	Percent	Estimate	Percent
Households receiving SNAP Benefits	941	12%	45,560	15%
Households with public assistance income	273	3%	9,156	3%

Vehicles Available

	Valley Station		Jefferson County	
	Estimate	Percent	Estimate	Percent
Households with no vehicle	391	5%	31,066	10%

Data Source: U.S. Census Bureau, 2011-2015 American Community Survey

ECONOMIC CHARACTERISTICS

Poverty Status

	Valley Station		Jefferson County	
	Estimate	Percent	Estimate	Percent
Total population below federal poverty line (FPL)	2,050	9%	121,683	16%
Population under 18 years below FPL	699	14%	40,856	24%
Population under 6 years below FPL	201	12%	15,689	27%
Population age 6 to 11 below FPL	332	23%	13,044	24%
Population age 12 to 17 below FPL	166	9%	12,123	22%
Population age 18 to 64 below FPL	1,195	9%	71,514	15%
Population age 65 and over below FPL	156	5%	9,313	9%
Total population below 150% of the FPL	4,555	21%	190,956	26%
Population under 18 years below 150% of the FPL	1,488	30%	60,015	36%
Population under 6 years below 150% of the FPL	616	35%	22,859	39%
Population age 6 to 11 below 150% of the FPL	537	38%	18,990	35%
Population age 12 to 17 below 150% of the FPL	335	19%	18,166	32%
Population age 18 to 64 below 150% of the FPL	2,602	20%	110,164	24%
Population age 65 and over below 150% of the FPL	465	14%	20,777	20%
Total population below 185% of the FPL	6,136	28%	239,457	32%
Population under 18 years below 185% of the FPL	2,010	41%	72,826	43%
Population under 6 years below 185% of the FPL	822	47%	27,479	47%
Population age 6 to 11 below 185% of the FPL	715	50%	23,358	43%
Population age 12 to 17 below 185% of the FPL	473	27%	21,989	39%
Population age 18 to 64 below 185% of the FPL	3,409	26%	138,891	30%
Population age 65 and over below 185% of the FPL	717	21%	27,740	27%
Total population below 200% of the FPL	7,182	33%	259,057	35%
Population under 18 years below 200% of the FPL	2,370	48%	77,381	46%
Population under 6 years below 200% of the FPL	988	57%	29,305	51%
Population age 6 to 11 below 200% of the FPL	805	56%	24,505	45%
Population age 12 to 17 below 200% of the FPL	577	33%	23,571	42%
Population age 18 to 64 below 200% of the FPL	3,922	29%	150,696	32%
Population age 65 and over below 200% of the FPL	890	26%	30,980	30%

Data Source: U.S. Census Bureau, 2011-2015 American Community Survey

ECONOMIC CHARACTERISTICS

Labor Force Status

	Valley Station		Jefferson County	
	Estimate	Percent	Estimate	Percent
Age 16-19—Unemployed	164	29%	3,373	23%
Age 20-21—Unemployed	89	13%	2,649	17%
Age 22-24—Unemployed	94	17%	2,919	11%
Age 25-64—Unemployed	590	7%	23,453	7%
Age 65 and over—Unemployed	17	4%	816	5%
Total Unemployed, age 16 and over	954	9%	33,210	8%

	Valley Station		Jefferson County	
	Estimate	Percent	Estimate	Percent
Age 16-19—Not in the labor force	554	50%	20,874	58%
Age 20-21—Not in the labor force	17	2%	4,521	22%
Age 22-24—Not in the labor force	121	18%	4,706	16%
Age 25-64—Not in the labor force	2,534	22%	87,803	21%
Age 65 and over—Not in the labor force	3,092	88%	88,848	83%
Total Not in the labor force, age 16 and over	6,318	36%	206,752	34%

Data Source: U.S. Census Bureau, 2011-2015 American Community Survey

An **unemployed** person is someone who does not have a job, but is actively looking for a job and is available for work. The unemployment rate is calculated as the number of unemployed persons in an age group divided by the sum of the number of employed and unemployed persons in that age group.

A person who is **not in the labor force** is someone who does not have a job, and is not looking for one. This includes students, retirees, those taking care of children or other family members, and others who are neither working nor seeking work. The rate of labor force participation is calculated as the number of persons not in the labor force in an age group divided by the population in that age group.

ECONOMIC CHARACTERISTICS

Jobs by Place of Work (2014)

	Valley Station		Jefferson County	
	Estimate	Percent	Estimate	Percent
Total Full and Part-time Jobs	5,587	-	462,282	-
Agriculture and Mining	0	0%	373	0%
Construction	69	1%	18,541	4%
Manufacturing	2	0%	48,288	10%
Trade	1,429	26%	71,897	16%
Transportation, Warehousing, and Utilities	5	0%	36,344	8%
Information	31	1%	8,687	2%
Finance, Insurance, and Real Estate	199	4%	39,514	9%
Professional Services	815	15%	69,431	15%
Education and Health Care	1,863	33%	96,111	21%
Entertainment, Accommodation, and Food Services	996	18%	47,968	10%
Other Services	169	3%	12,709	3%
Public Administration	9	0%	12,419	3%

Data Source: U.S. Census Bureau, Longitudinal Employer-Household Dynamics Origin-Destination Employment Statistics (LODES)

Note: The workplace is based on the address of administrative records, and may or may not be the actual location that a worker reports to most often. In the original data, all Jefferson County Public School (JCPS) employees were reported as working at the location of the JCPS administrative headquarters. Data provided by JCPS was used to allocate employees to the physical location they work at. JCPS is the only institution that was adjusted from the original data.

Percentages may not sum to 100 due to rounding.

EDUCATION CHARACTERISTICS

School Enrollment

	Valley Station		Jefferson County	
	Estimate	Percent	Estimate	Percent
Population Age 3 and 4	665	-	19,899	-
Population Age 3 and 4, Enrolled in School	287	43%	9,574	48%
Enrolled in Public School	227	79%	4,757	50%
Population Age 5 to 14	2,639	-	94,654	-
Population Age 5 to 14, Enrolled in School	2,536	96%	91,824	97%
Enrolled in Public School	2,309	91%	72,645	79%
Population Age 15 to 17	899	-	28,345	-
Population Age 15 to 17, Enrolled in School	890	99%	27,667	98%
Enrolled in Public School	798	90%	21,738	79%
Population Age 18 to 24	1,886	-	67,672	-
Population Age 18 to 24, Enrolled in School	587	31%	27,687	41%

Disconnected Youth

	Valley Station		Jefferson County	
	Estimate	Percent	Estimate	Percent
Population Age 16 to 19	1,113	-	35,818	-
Not Enrolled in School and Not Working	50	4%	2,533	7%

Data Source: U.S. Census Bureau, 2011-2015 American Community Survey

EDUCATION CHARACTERISTICS

Educational Attainment

	Valley Station		Jefferson County	
	Estimate	Percent	Estimate	Percent
Population Age 18 to 24	1,886	-	67,672	-
Less than 9th Grade Education	48	3%	996	1%
9th thru 12th Grade Education	156	8%	9,272	14%
High School Graduate/GED	835	44%	21,165	31%
Some College, no degree	617	33%	26,252	39%
Associate's Degree	134	7%	2,997	4%
Bachelor's Degree	89	5%	6,357	9%
Graduate or Professional Degree	7	0%	633	1%

	Valley Station		Jefferson County	
	Estimate	Percent	Estimate	Percent
Population Age 25 and Over	14,980	-	515,934	-
Less than 9th Grade Education	602	4%	18,357	4%
9th thru 12th Grade Education	1,403	9%	38,753	8%
High School Graduate/GED	6,017	40%	141,802	27%
Some College, no degree	3,823	26%	115,561	22%
Associate's Degree	1,256	8%	38,948	8%
Bachelor's Degree	1,318	9%	94,641	18%
Graduate or Professional Degree	561	4%	67,872	13%

Data Source: U.S. Census Bureau, 2011-2015 American Community Survey, Note: Percentages may not sum to 100 due to rounding.

Elementary Schools

Cluster 2

- *Layne*
- *Medora*
- *Stonestreet*
- Trunnell
- Watson Lane
- *Dixie*
- Eisenhower
- Foster
- Greenwood
- *Johnsontown Road*
- Kennedy
- Sanders
- *Wilkerson*

At the elementary school level, students are assigned to a cluster based on their home address, and given the option to choose from several schools within the assigned cluster. One of the options within each elementary cluster is a neighborhood school, called the “resides” school.

At the middle and high school level, students are assigned to a school based on their home address, which may or may not be a neighborhood school.

Indicates resides school for Valley Station students

- Frost
- Stuart

- Doss
- Pleasure Ridge Park
- Valley

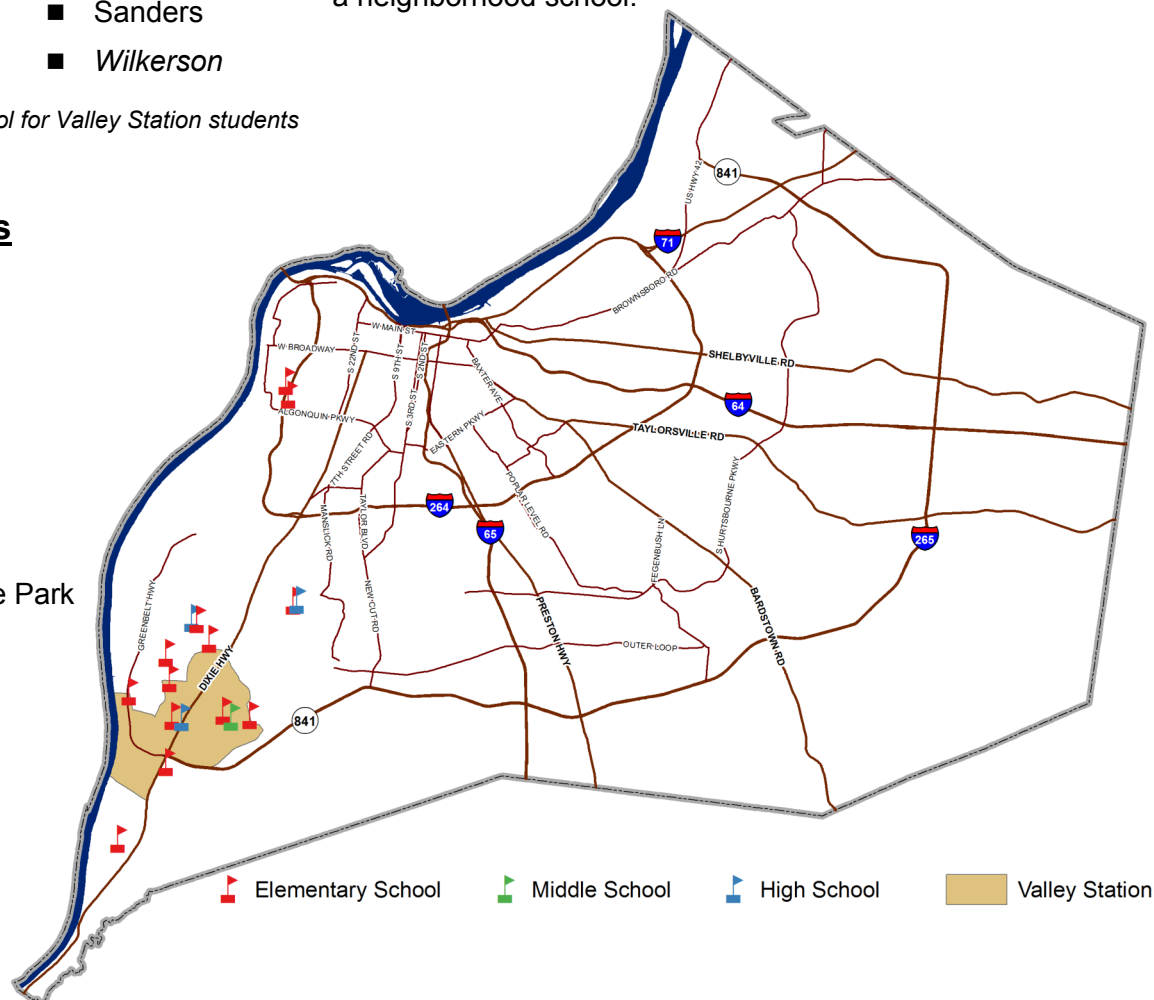

EDUCATION CHARACTERISTICS

School Accountability Profile - School Year 2015-2016

The Accountability Profile summarizes the status of a school or district in the state accountability system, Unbridled Learning: College- and Career-Ready for All. The Overall Score is used to compare and rank school and district performance and to calculate improvement goals.

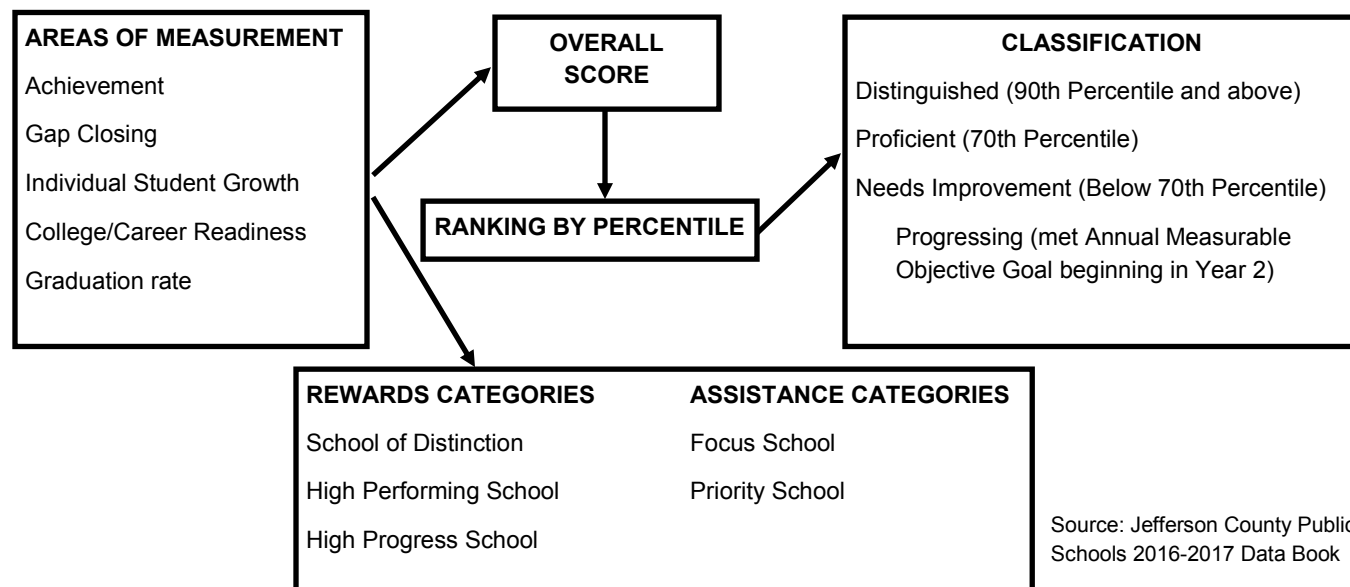

Valley Station "Resides" Schools	Overall Score	Classification	Rewards and Assistance Category
Dixie Elementary	70.2	Proficient/Progressing	
Johnsontown Road Elementary	52.4	Needs Improvement	
Layne Elementary	63.4	Needs Improvement/Progressing	Focus School
Medora Elementary	70.5	Proficient/Progressing	
Stonestreet Elementary	64.7	Needs Improvement	
Wilkerson Traditional Elementary	55.5	Needs Improvement	
Frost 6th-Grade Academy	50.3	Needs Improvement/Progressing	Focus School
Stuart 7th- and 8th-Grade Academy	42.5	Needs Improvement	Priority School
Doss High	66.1	Needs Improvement	Priority School
Pleasure Ridge Park High	71.6	Proficient/Progressing	Focus School
Valley High	41.8	Needs Improvement/Progressing	Priority School
District Total	63.1	Needs Improvement	

Data Source: Kentucky Department of Education

EDUCATION CHARACTERISTICS

Student Achievement - School Year 2015-2016

Elementary “Resides” Schools	Proficient and Distinguished Scores		Kindergarten Readiness	Middle “Resides” Schools	Proficient and Distinguished Scores	
	Reading	Math			Reading	Math
Dixie	38%	41%	29%	Frost	24%	20%
Johnsontown Road	36%	29%	43%	Stuart	22%	12%
Layne	47%	45%	53%	District Total	46%	39%
Medora	55%	56%	46%			
Stonestreet	53%	44%	48%			
Wilkerson	43%	38%	36%			
District Total	49%	49%	48%			

High “Resides” Schools	Proficient and Distinguished Scores		Graduation Rate	College and Career Ready
	Reading	Math		
Doss	34%	34%	85%	40%
Pleasure Ridge Park	42%	34%	90%	60%
Valley	32%	28%	83%	56%
District Total	51%	48%	80%	63%

Student Demographics - School Year 2016-2017

Valley Station “Resides” Schools	% Non-White	% Free/Reduced Lunch
Dixie Elementary	52%	81%
Johnsontown Road Elementary	47%	80%
Layne Elementary	38%	79%
Medora Elementary	23%	57%
Stonestreet Elementary	31%	64%
Wilkerson Traditional Elementary	41%	70%
Frost 6th-Grade Academy	59%	82%
Stuart 7th– and 8th-Grade Academy	56%	83%
Doss High	66%	74%
Pleasure Ridge Park High	38%	60%
Valley High	44%	78%
District Total	54%	62%

Data Source: Jefferson County Public Schools 2016-2017 Data Book

HOUSING CHARACTERISTICS

Housing Units

	Valley Station		Jefferson County	
	Estimate	Percent	Estimate	Percent
Total Housing Units	8,958	-	340,132	-
Occupied Housing Units	8,034	90%	306,915	90%
Owner Occupied	5,960	74%	189,914	62%
Renter Occupied	2,074	26%	117,001	38%
Vacant Housing Units	924	10%	33,217	10%

	Valley Station		Jefferson County	
	Estimate	Percent	Estimate	Percent
Single Family Housing Units	7,617	85%	234,584	69%
Multi-Family Housing Units	1,247	14%	100,338	29%
Other Housing Units	94	1%	5,210	2%

Data Source: U.S. Census Bureau, 2011-2015 American Community Survey

Vacant Property (2017)

	Valley Station	Jefferson County
Vacant Structures	121	5,753
Vacant Lots	30	2,188

Data Source: Louisville Metro Codes and Regulations Property Reports, as of June 30, 2017

Home Value

	Valley Station	Jefferson County
Median Reported Value of Owner Occupied Housing Units*	\$115,543	\$150,400
Median Assessed Value of Single Family Housing Units (2016)*	\$99,385	\$139,440

*Data Source: U.S. Census Bureau, 2011-2015 American Community Survey

*Data Source: Jefferson County Property Value Administrator

HOUSING CHARACTERISTICS

Housing Cost Burden

According to the U.S. Department of Housing and Urban Development, households that spend more than 30% of their income on housing are considered cost burdened and may have difficulty affording necessities such as food, transportation, and medical care.

	Valley Station		Jefferson County	
	Estimate	Percent	Estimate	Percent
Renters paying 30% or more of income on housing costs	810	42%	52,192	48%
Owners paying 30% or more of income on housing costs	1,177	20%	40,139	21%

Note: Housing costs as a percentage of income is only calculated for households that pay rent and report income.

Data Source: U.S. Census Bureau, 2011-2015 American Community Survey

Land Use (2016)

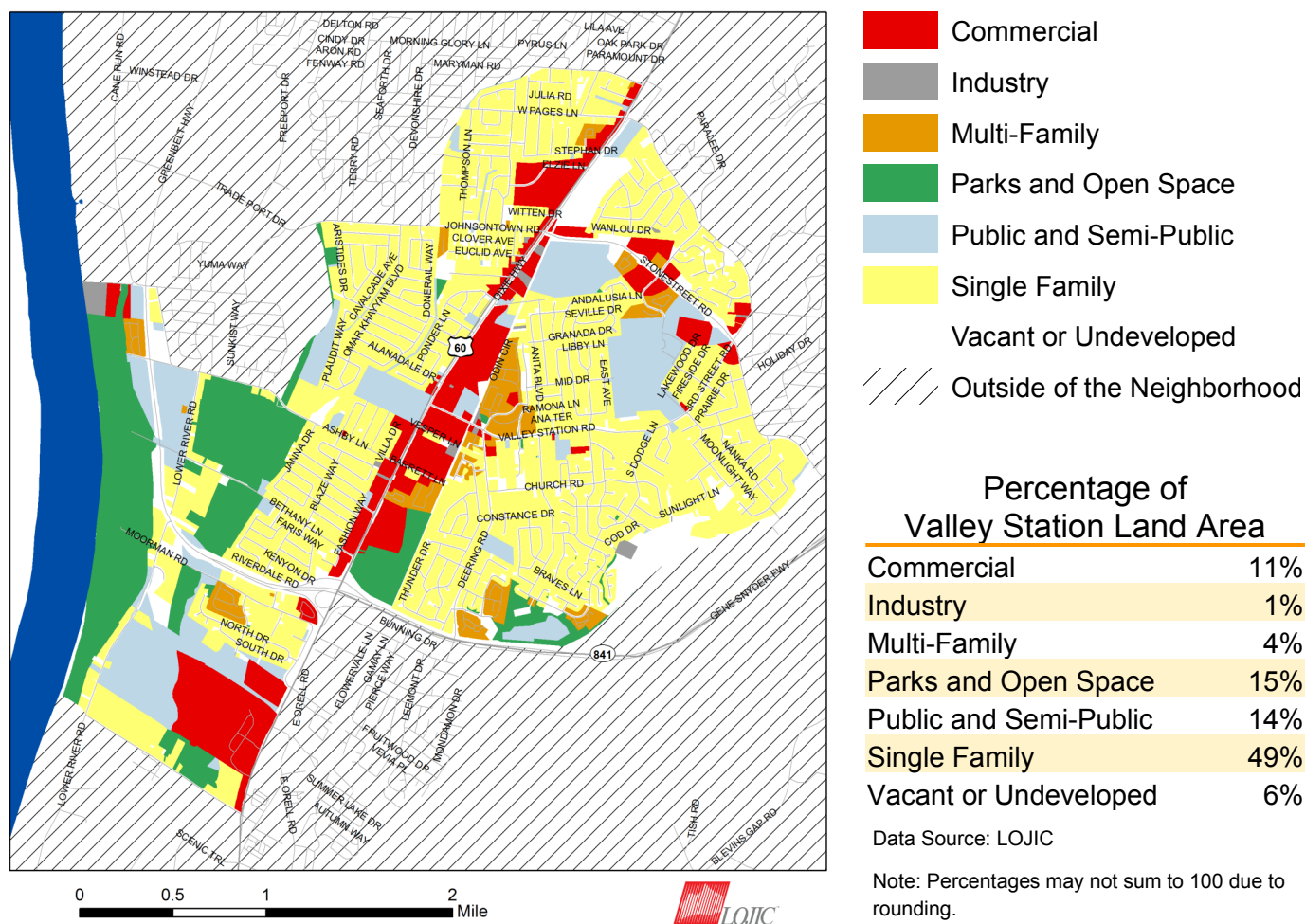

HEALTH CHARACTERISTICS

Health Insurance Coverage

	Valley Station		Jefferson County	
	Estimate	Percent	Estimate	Percent
Population under 6 years without health insurance	97	5%	1,820	3%
Population under 18 years without health insurance	430	8%	6,435	4%
Total population without health insurance	2,548	12%	79,273	11%

Data Source: U.S. Census Bureau, 2011-2015 American Community Survey

Disability Status

	Valley Station		Jefferson County	
	Estimate	Percent	Estimate	Percent
Population with a disability	3,621	17%	108,054	14%

Data Source: U.S. Census Bureau, 2011-2015 American Community Survey

Food Access (2015)

	Valley Station		Jefferson County	
	Estimate	Percent	Estimate	Percent
Population who are low income and do not live close to a grocery store	178	1%	37,089	5%
Census tracts designated a food desert	0	-	13	-

Note: Population who are low income is defined as living at or below 200 percent of the federal poverty line. Not living close to a grocery store is defined as living further than one mile from a full service grocery store.

Food deserts are defined at the census tract level, when the tract is considered low income and low access. A tract is considered low income if the tract's poverty rate is 20% or greater, or if the tract has a median family income less than or equal to 80% of the metropolitan area's median family income. A census tract is considered to have low access if a significant number (at least 500 people) or share (at least 33%) of individuals in the tract is greater than one mile from the nearest grocery store.

Data Source: U.S. Department of Agriculture, Food Access Research Atlas

HEALTH CHARACTERISTICS

Violent Crime (2016)

	Valley Station	Jefferson County
Number of violent crimes	111	4,534
Violent crime rate per 100,000 population	506	600

Data Source: Louisville Metro Police Department

Note: This data only reflects crime reported to Louisville Metro Police, and excludes any violent incidences reported to the other policing agencies with jurisdiction in Jefferson County.

Violent crime is defined as cases of reported homicide, rape, robbery, and aggravated assault within the Part 1 Uniform Crime Report (UCR) hierarchy.

Birth Measures

	Valley Station	Jefferson County
Births to mothers who smoked during pregnancy	21%	12%
Births to mothers without a high school degree	12%	15%
Births to unmarried mothers	52%	47%
Low birthweight births	9%	9%
Teen birth rate per 1,000 women age 15-19	26	33

Data Source: Kentucky Cabinet for Health and Family Services Department of Public Health

Premature Death

	Valley Station	Jefferson County
Years of potential life lost before age 75 per 100,000 population (age-adjusted)	9,373	8,229

Data Source: Kentucky Cabinet for Health and Family Services Department of Public Health

HEALTH CHARACTERISTICS

Drug Overdose Mortality

The age-adjusted rate of drug overdose deaths in Jefferson County was 24 deaths per 100,000 standard population.

Due to the small number of observations, a drug overdose mortality rate was not calculated for individual neighborhoods.

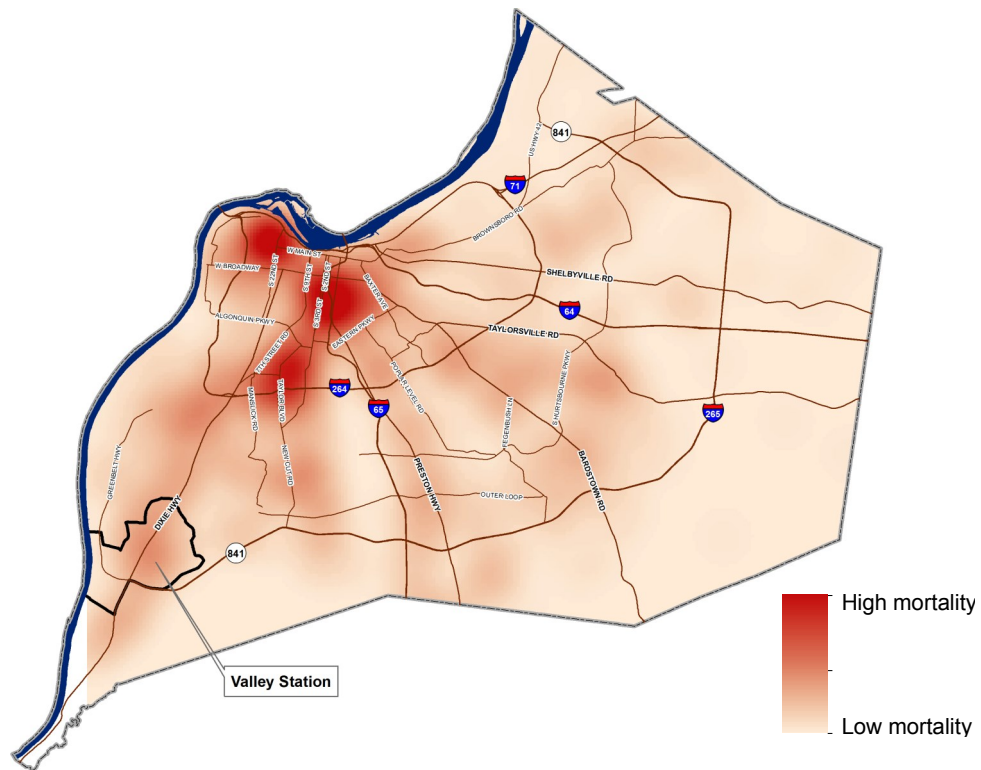

Infant Mortality

For every 1,000 live births in Jefferson County there were 7 infant deaths.

Due to the small number of observations, an infant mortality rate was not calculated for individual neighborhoods.

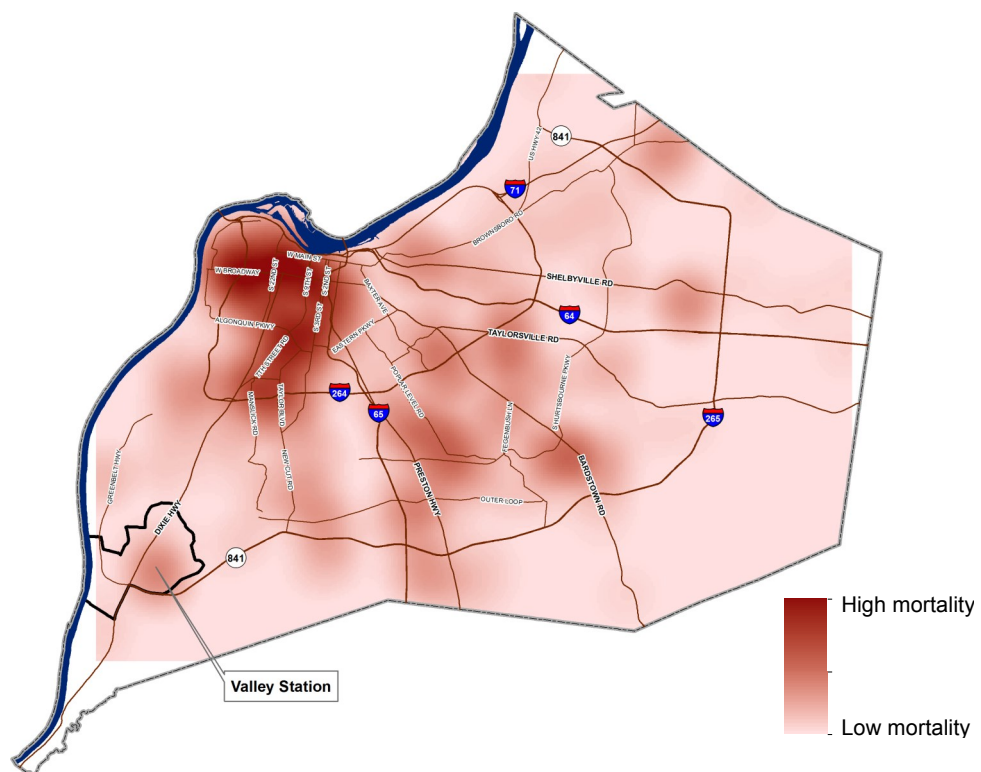

Data Source: Kentucky Cabinet for Health and Family Services Department of Public Health