

LAKE FOREST NEIGHBORHOOD PROFILE

July 2017

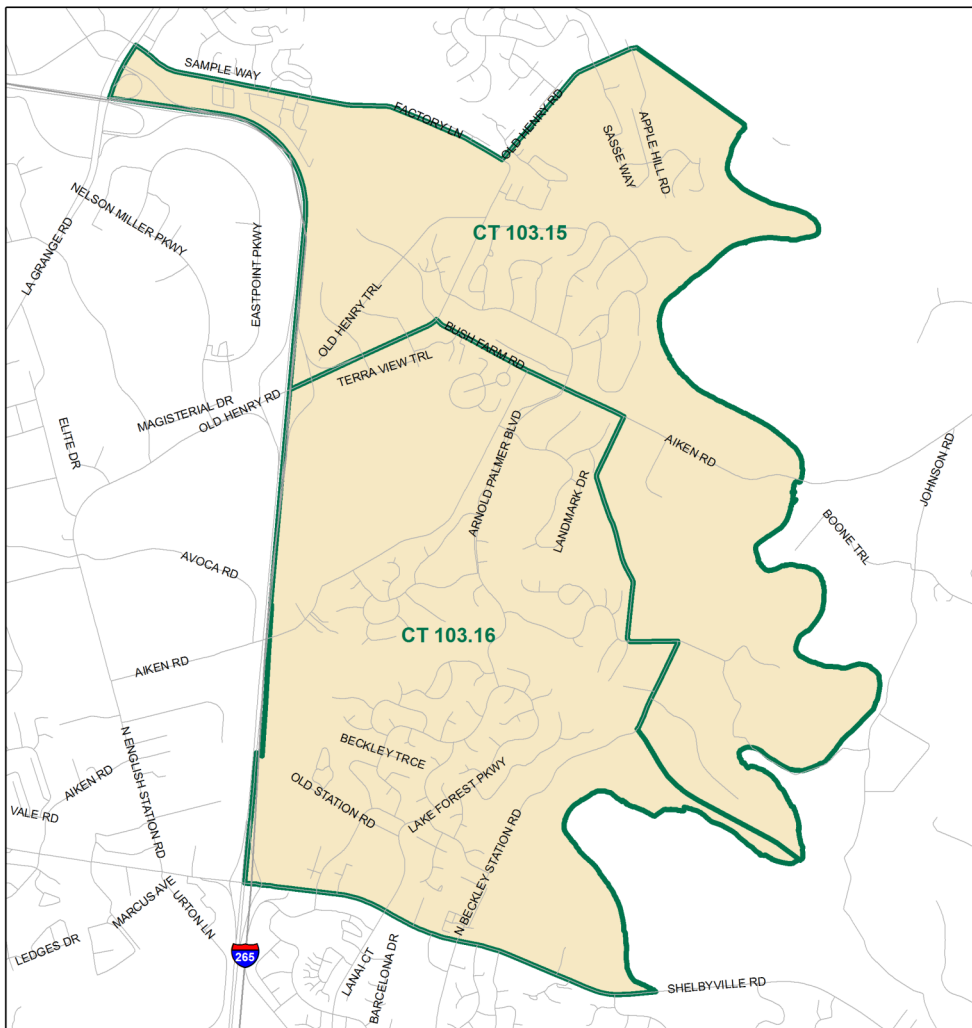

Prepared in Partnership Between the
Kentucky State Data Center
at the University of Louisville
and Metro United Way



0 0.5 1 2 Miles

2010 Census Tracts used to Approximate Neighborhood

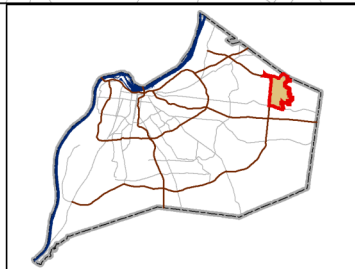

This data profile uses 2010 census tract boundaries to approximate neighborhoods within Jefferson County. Census tracts are statistical units used to publish data for small areas, delineated after each Decennial Census. Areas of Jefferson County that are outside of the former city of Louisville and were not recognized as a Census Designated Place in the 2000 Census have been defined by groups of census tracts, and named after a prominent road or feature in the area.

Unless otherwise noted, the data in this profile reflects the five year time period from the beginning of 2011 through the end of 2015.

POPULATION CHARACTERISTICS

Age and Sex

	Lake Forest		Jefferson County	
	Estimate	Percent	Estimate	Percent
Total Population	8,271	-	755,809	-
Male	4,141	50%	364,719	48%
Female	4,130	50%	391,090	52%

	Lake Forest		Jefferson County	
	Estimate	Percent	Estimate	Percent
Population Under Age 5	504	6%	49,204	7%
Under Age 3	315	4%	29,305	4%
Age 3 and 4	189	2%	19,899	3%
Population Under Age 18	2,273	27%	172,203	23%
Age 5 to 14	1,214	15%	94,654	13%
Age 15 to 17	555	7%	28,345	4%
Population Age 18 to 64	4,895	59%	476,759	63%
Population Age 65 and Over	1,103	13%	106,847	14%

Race, Ethnicity, and Nativity

	Lake Forest		Jefferson County	
	Estimate	Percent	Estimate	Percent
White, Non-Hispanic	6,852	83%	525,430	70%
Black, Non-Hispanic	403	5%	154,852	20%
Asian, Non-Hispanic	452	5%	18,398	2%
Hispanic, Of Any Race	298	4%	35,322	5%
Multiple Races, Non-Hispanic	266	3%	19,760	3%
Other, Non-Hispanic	0	0%	2,047	0%
Foreign Born	737	9%	50,641	7%

Veteran Status

	Lake Forest		Jefferson County	
	Estimate	Percent	Estimate	Percent
Civilian population 18 years and over	5,989	-	583,007	-
Veterans	512	9%	51,362	9%

Data Source: U.S. Census Bureau, 2011-2015 American Community Survey Note: Percentages may not sum to 100 due to rounding

POPULATION CHARACTERISTICS

Households and Families

	Lake Forest		Jefferson County	
	Estimate	Percent	Estimate	Percent
Total Households	3,055	-	306,915	-
Family Households	2,312	76%	185,758	61%
Married Couple Family Households	2,117	69%	125,226	41%
with Related Children	915	43%	50,138	40%
Male Householder Family Households	65	2%	15,175	5%
with Related Children	19	29%	8,237	54%
Female Householder Family Households	130	4%	45,357	15%
with Related Children	109	84%	29,987	66%
Non-Family Households	743	24%	121,157	39%
Single Person Households	618	83%	100,998	83%

Data Source: U.S. Census Bureau, 2011-2015 American Community Survey

Population Projections

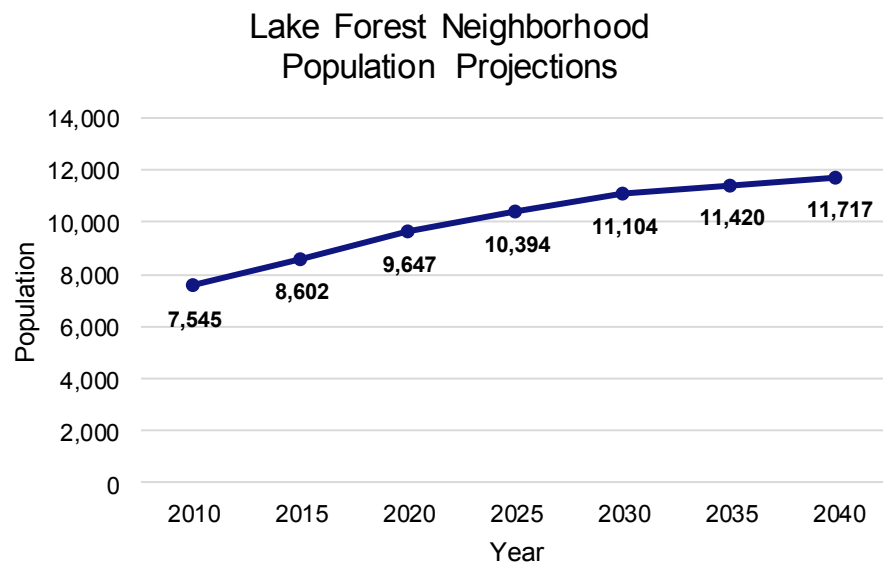

Data Source: Louisville Metro Demographic and Economic Projections 2010-2040, December 2015

ECONOMIC CHARACTERISTICS

Income

	Lake Forest	Jefferson County
Median Household Income (in 2015 dollars)	\$130,250	\$48,695
Change since 2000 Census (inflation-adjusted)	-10%	-12%

SNAP Benefits

	Lake Forest		Jefferson County	
	Estimate	Percent	Estimate	Percent
Households receiving SNAP Benefits	36	1%	45,560	15%
Households with public assistance income	0	0%	9,156	3%

Vehicles Available

	Lake Forest		Jefferson County	
	Estimate	Percent	Estimate	Percent
Households with no vehicle	77	3%	31,066	10%

Data Source: U.S. Census Bureau, 2011-2015 American Community Survey

ECONOMIC CHARACTERISTICS

Poverty Status

	Lake Forest		Jefferson County	
	Estimate	Percent	Estimate	Percent
Total population below federal poverty line (FPL)	449	5%	121,683	16%
Population under 18 years below FPL	150	7%	40,856	24%
Population under 6 years below FPL	68	12%	15,689	27%
Population age 6 to 11 below FPL	0	0%	13,044	24%
Population age 12 to 17 below FPL	82	8%	12,123	22%
Population age 18 to 64 below FPL	245	5%	71,514	15%
Population age 65 and over below FPL	54	5%	9,313	9%
Total population below 150% of the FPL	576	7%	190,956	26%
Population under 18 years below 150% of the FPL	179	8%	60,015	36%
Population under 6 years below 150% of the FPL	88	16%	22,859	39%
Population age 6 to 11 below 150% of the FPL	0	0%	18,990	35%
Population age 12 to 17 below 150% of the FPL	91	9%	18,166	32%
Population age 18 to 64 below 150% of the FPL	305	6%	110,164	24%
Population age 65 and over below 150% of the FPL	92	8%	20,777	20%
Total population below 185% of the FPL	676	8%	239,457	32%
Population under 18 years below 185% of the FPL	179	8%	72,826	43%
Population under 6 years below 185% of the FPL	88	16%	27,479	47%
Population age 6 to 11 below 185% of the FPL	0	0%	23,358	43%
Population age 12 to 17 below 185% of the FPL	91	9%	21,989	39%
Population age 18 to 64 below 185% of the FPL	352	7%	138,891	30%
Population age 65 and over below 185% of the FPL	145	13%	27,740	27%
Total population below 200% of the FPL	797	10%	259,057	35%
Population under 18 years below 200% of the FPL	214	10%	77,381	46%
Population under 6 years below 200% of the FPL	88	16%	29,305	51%
Population age 6 to 11 below 200% of the FPL	11	2%	24,505	45%
Population age 12 to 17 below 200% of the FPL	115	11%	23,571	42%
Population age 18 to 64 below 200% of the FPL	422	9%	150,696	32%
Population age 65 and over below 200% of the FPL	161	15%	30,980	30%

Data Source: U.S. Census Bureau, 2011-2015 American Community Survey

ECONOMIC CHARACTERISTICS

Labor Force Status

	Lake Forest		Jefferson County	
	Estimate	Percent	Estimate	Percent
Age 16-19—Unemployed	0	0%	3,373	23%
Age 20-21—Unemployed	40	51%	2,649	17%
Age 22-24—Unemployed	39	33%	2,919	11%
Age 25-64—Unemployed	134	4%	23,453	7%
Age 65 and over—Unemployed	15	5%	816	5%
Total Unemployed, age 16 and over	228	5%	33,210	8%

	Lake Forest		Jefferson County	
	Estimate	Percent	Estimate	Percent
Age 16-19—Not in the labor force	411	76%	20,874	58%
Age 20-21—Not in the labor force	53	40%	4,521	22%
Age 22-24—Not in the labor force	20	15%	4,706	16%
Age 25-64—Not in the labor force	933	21%	87,803	21%
Age 65 and over—Not in the labor force	783	71%	88,848	83%
Total Not in the labor force, age 16 and over	2,200	34%	206,752	34%

Data Source: U.S. Census Bureau, 2011-2015 American Community Survey

An **unemployed** person is someone who does not have a job, but is actively looking for a job and is available for work. The unemployment rate is calculated as the number of unemployed persons in an age group divided by the sum of the number of employed and unemployed persons in that age group.

A person who is **not in the labor force** is someone who does not have a job, and is not looking for one. This includes students, retirees, those taking care of children or other family members, and others who are neither working nor seeking work. The rate of labor force participation is calculated as the number of persons not in the labor force in an age group divided by the population in that age group.

ECONOMIC CHARACTERISTICS

Jobs by Place of Work (2014)

	Lake Forest		Jefferson County	
	Estimate	Percent	Estimate	Percent
Total Full and Part-time Jobs	1,068	-	462,282	-
Agriculture and Mining	29	3%	373	0%
Construction	108	10%	18,541	4%
Manufacturing	13	1%	48,288	10%
Trade	171	16%	71,897	16%
Transportation, Warehousing, and Utilities	33	3%	36,344	8%
Information	0	0%	8,687	2%
Finance, Insurance, and Real Estate	76	7%	39,514	9%
Professional Services	312	29%	69,431	15%
Education and Health Care	203	19%	96,111	21%
Entertainment, Accommodation, and Food Services	74	7%	47,968	10%
Other Services	49	5%	12,709	3%
Public Administration	0	0%	12,419	3%

Data Source: U.S. Census Bureau, Longitudinal Employer-Household Dynamics Origin-Destination Employment Statistics (LODES)

Note: The workplace is based on the address of administrative records, and may or may not be the actual location that a worker reports to most often. In the original data, all Jefferson County Public School (JCPS) employees were reported as working at the location of the JCPS administrative headquarters. Data provided by JCPS was used to allocate employees to the physical location they work at. JCPS is the only institution that was adjusted from the original data.

Percentages may not sum to 100 due to rounding.

EDUCATION CHARACTERISTICS

School Enrollment

	Lake Forest		Jefferson County	
	Estimate	Percent	Estimate	Percent
Population Age 3 and 4	189	-	19,899	-
Population Age 3 and 4, Enrolled in School	123	65%	9,574	48%
Enrolled in Public School	40	33%	4,757	50%
Population Age 5 to 14	1,214	-	94,654	-
Population Age 5 to 14, Enrolled in School	1,179	97%	91,824	97%
Enrolled in Public School	499	42%	72,645	79%
Population Age 15 to 17	555	-	28,345	-
Population Age 15 to 17, Enrolled in School	555	100%	27,667	98%
Enrolled in Public School	312	56%	21,738	79%
Population Age 18 to 24	406	-	67,672	-
Population Age 18 to 24, Enrolled in School	188	46%	27,687	41%

Disconnected Youth

	Lake Forest		Jefferson County	
	Estimate	Percent	Estimate	Percent
Population Age 16 to 19	540	-	35,818	-
Not Enrolled in School and Not Working	11	2%	2,533	7%

Data Source: U.S. Census Bureau, 2011-2015 American Community Survey

EDUCATION CHARACTERISTICS

Educational Attainment

	Lake Forest		Jefferson County	
	Estimate	Percent	Estimate	Percent
Population Age 18 to 24	406	-	67,672	-
Less than 9th Grade Education	0	0%	996	1%
9th thru 12th Grade Education	84	21%	9,272	14%
High School Graduate/GED	55	14%	21,165	31%
Some College, no degree	151	37%	26,252	39%
Associate's Degree	23	6%	2,997	4%
Bachelor's Degree	93	23%	6,357	9%
Graduate or Professional Degree	0	0%	633	1%

	Lake Forest		Jefferson County	
	Estimate	Percent	Estimate	Percent
Population Age 25 and Over	5,592	-	515,934	-
Less than 9th Grade Education	20	0%	18,357	4%
9th thru 12th Grade Education	130	2%	38,753	8%
High School Graduate/GED	744	13%	141,802	27%
Some College, no degree	791	14%	115,561	22%
Associate's Degree	429	8%	38,948	8%
Bachelor's Degree	1,920	34%	94,641	18%
Graduate or Professional Degree	1,558	28%	67,872	13%

Data Source: U.S. Census Bureau, 2011-2015 American Community Survey, Note: Percentages may not sum to 100 due to rounding.

Schools

Elementary Schools

- *Bowen*
- Chancey
- Goldsmith
- Middletown
- Norton
Commons
- Norton
- *Stopher*

Students attending Jefferson County Public Schools (JCPS) are assigned to schools based on their home address. The student assignment plan is designed to promote economic and racial integration across the district, so many students are assigned to a school outside of their neighborhood. Most students attend their assigned school, while others apply to magnet schools and programs outside of the assignment plan.

At the elementary school level, students are assigned to a cluster based on their home address, and given the option to choose from several schools within the assigned cluster. One of the options within each elementary cluster is a neighborhood school, called the “resides” school.

At the middle and high school level, students are assigned to a school based on their home address, which may or may not be a neighborhood school.

Middle School

- Crosby

High School

- Eastern

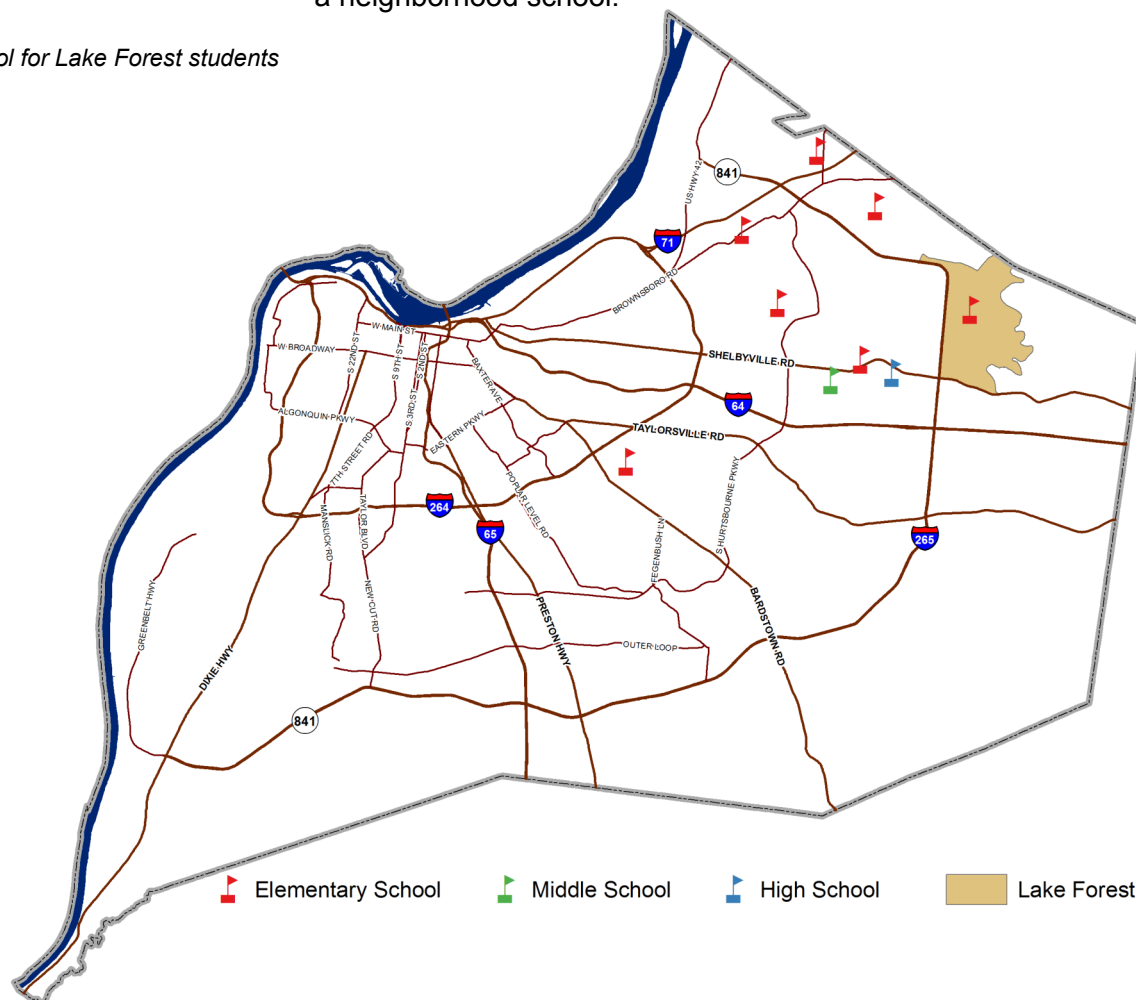

EDUCATION CHARACTERISTICS

School Accountability Profile - School Year 2015-2016

The Accountability Profile summarizes the status of a school or district in the state accountability system, Unbridled Learning: College- and Career-Ready for All. The Overall Score is used to compare and rank school and district performance and to calculate improvement goals.



Lake Forest "Resides" Schools	Overall Score	Classification	Rewards and Assistance Category
Bowen Elementary	76.9	Distinguished	
Stopher Elementary	78.1	Distinguished/Progressing	School of Distinction
Crosby Middle	63.8	Needs Improvement	Focus School
Eastern High	81.4	Distinguished	
District Total	63.1	Needs Improvement	

Data Source: Kentucky Department of Education

EDUCATION CHARACTERISTICS

Student Achievement - School Year 2015-2016

Elementary “Resides” Schools	Proficient and Distinguished Scores		Kindergarten Readiness	Middle “Resides” Schools	Proficient and Distinguished Scores	
	Reading	Math			Reading	Math
Bowen	67%	63%	61%	Crosby	64%	60%
Stopher	76%	76%	85%	District Total	46%	39%
District Total	49%	49%	48%			

High “Resides” Schools	Proficient and Distinguished Scores		Graduation Rate	College and Career Ready
	Reading	Math		
Eastern	72%	62%	93%	72%
District Total	51%	48%	80%	63%

Student Demographics - School Year 2016-2017

<u>Lake Forest “Resides” Schools</u>	<u>% Non-White</u>	<u>% Free/Reduced Lunch</u>
Bowen Elementary	39%	43%
Stopher Elementary	35%	12%
Crosby Middle	43%	38%
Eastern High	36%	34%
District Total	54%	62%

Data Source: Jefferson County Public Schools 2016-2017 Data Book

HOUSING CHARACTERISTICS

Housing Units

	Lake Forest		Jefferson County	
	Estimate	Percent	Estimate	Percent
Total Housing Units	3,203	-	340,132	-
Occupied Housing Units	3,055	95%	306,915	90%
Owner Occupied	2,360	77%	189,914	62%
Renter Occupied	695	23%	117,001	38%
Vacant Housing Units	148	5%	33,217	10%

	Lake Forest		Jefferson County	
	Estimate	Percent	Estimate	Percent
Single Family Housing Units	2,507	78%	234,584	69%
Multi-Family Housing Units	678	21%	100,338	29%
Other Housing Units	18	1%	5,210	2%

Data Source: U.S. Census Bureau, 2011-2015 American Community Survey

Vacant Property (2017)

	Lake Forest	Jefferson County
Vacant Structures	3	5,753
Vacant Lots	7	2,188

Data Source: Louisville Metro Codes and Regulations Property Reports, as of June 30, 2017

Home Value

	Lake Forest	Jefferson County
Median Reported Value of Owner Occupied Housing Units ⁺	\$385,438	\$150,400
Median Assessed Value of Single Family Housing Units (2016)*	\$389,900	\$139,440

⁺Data Source: U.S. Census Bureau, 2011-2015 American Community Survey

*Data Source: Jefferson County Property Value Administrator

HOUSING CHARACTERISTICS

Housing Cost Burden

According to the U.S. Department of Housing and Urban Development, households that spend more than 30% of their income on housing are considered cost burdened and may have difficulty affording necessities such as food, transportation, and medical care.

	Lake Forest		Jefferson County	
	Estimate	Percent	Estimate	Percent
Renters paying 30% or more of income on housing costs	178	27%	52,192	48%
Owners paying 30% or more of income on housing costs	360	15%	40,139	21%

Note: Housing costs as a percentage of income is only calculated for households that pay rent and report income.

Data Source: U.S. Census Bureau, 2011-2015 American Community Survey

Land Use (2016)

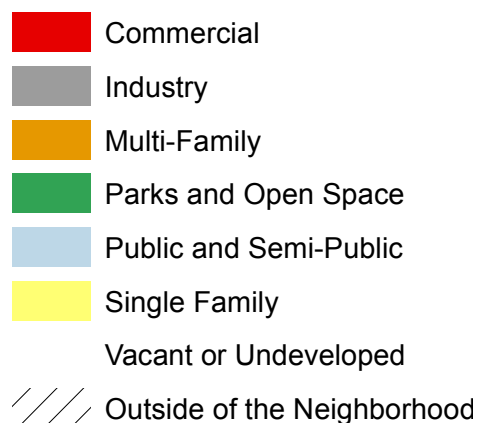
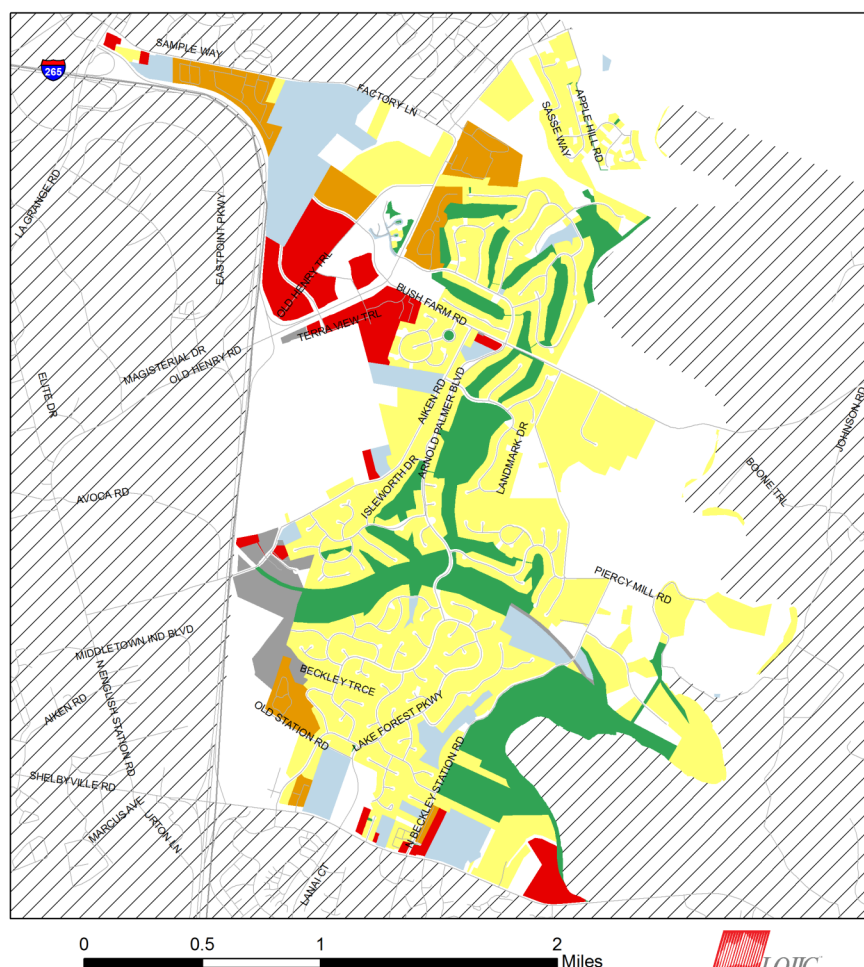

Percentage of Lake Forest Land Area

Commercial	5%
Industry	2%
Multi-Family	5%
Parks and Open Space	12%
Public and Semi-Public	7%
Single Family	35%
Vacant or Undeveloped	34%

Data Source: LOJIC

Note: Percentages may not sum to 100 due to rounding.

HEALTH CHARACTERISTICS

Health Insurance Coverage

	Lake Forest		Jefferson County	
	Estimate	Percent	Estimate	Percent
Population under 6 years without health insurance	0	0%	1,820	3%
Population under 18 years without health insurance	24	1%	6,435	4%
Total population without health insurance	159	2%	79,273	11%

Data Source: U.S. Census Bureau, 2011-2015 American Community Survey

Disability Status

	Lake Forest		Jefferson County	
	Estimate	Percent	Estimate	Percent
Population with a disability	451	5%	108,054	14%

Data Source: U.S. Census Bureau, 2011-2015 American Community Survey

Food Access (2015)

	Lake Forest		Jefferson County	
	Estimate	Percent	Estimate	Percent
Population who are low income and do not live close to a grocery store	464	6%	37,089	5%
Census tracts designated a food desert	0	-	13	-

Note: Population who are low income is defined as living at or below 200 percent of the federal poverty line. Not living close to a grocery store is defined as living further than one mile from a full service grocery store.

Food deserts are defined at the census tract level, when the tract is considered low income and low access. A tract is considered low income if the tract's poverty rate is 20% or greater, or if the tract has a median family income less than or equal to 80% of the metropolitan area's median family income. A census tract is considered to have low access if a significant number (at least 500 people) or share (at least 33%) of individuals in the tract is greater than one mile from the nearest grocery store.

Data Source: U.S. Department of Agriculture, Food Access Research Atlas

HEALTH CHARACTERISTICS

Violent Crime (2016)

	Lake Forest	Jefferson County
Number of violent crimes	3	4,534
Violent crime rate per 100,000 population	36	600

Data Source: Louisville Metro Police Department

Note: This data only reflects crime reported to Louisville Metro Police, and excludes any violent incidences reported to the other policing agencies with jurisdiction in Jefferson County.

Violent crime is defined as cases of reported homicide, rape, robbery, and aggravated assault within the Part 1 Uniform Crime Report (UCR) hierarchy.

Birth Measures

	Lake Forest	Jefferson County
Births to mothers who smoked during pregnancy	3%	12%
Births to mothers without a high school degree	3%	15%
Births to unmarried mothers	17%	47%
Low birthweight births	6%	9%
Teen birth rate per 1,000 women age 15-19	3	33

Data Source: Kentucky Cabinet for Health and Family Services Department of Public Health

Premature Death

	Lake Forest	Jefferson County
Years of potential life lost before age 75 per 100,000 population (age-adjusted)	3,639	8,229

Data Source: Kentucky Cabinet for Health and Family Services Department of Public Health

HEALTH CHARACTERISTICS

Drug Overdose Mortality

The age-adjusted rate of drug overdose deaths in Jefferson County was 24 deaths per 100,000 standard population.

Due to the small number of observations, a drug overdose mortality rate was not calculated for individual neighborhoods.

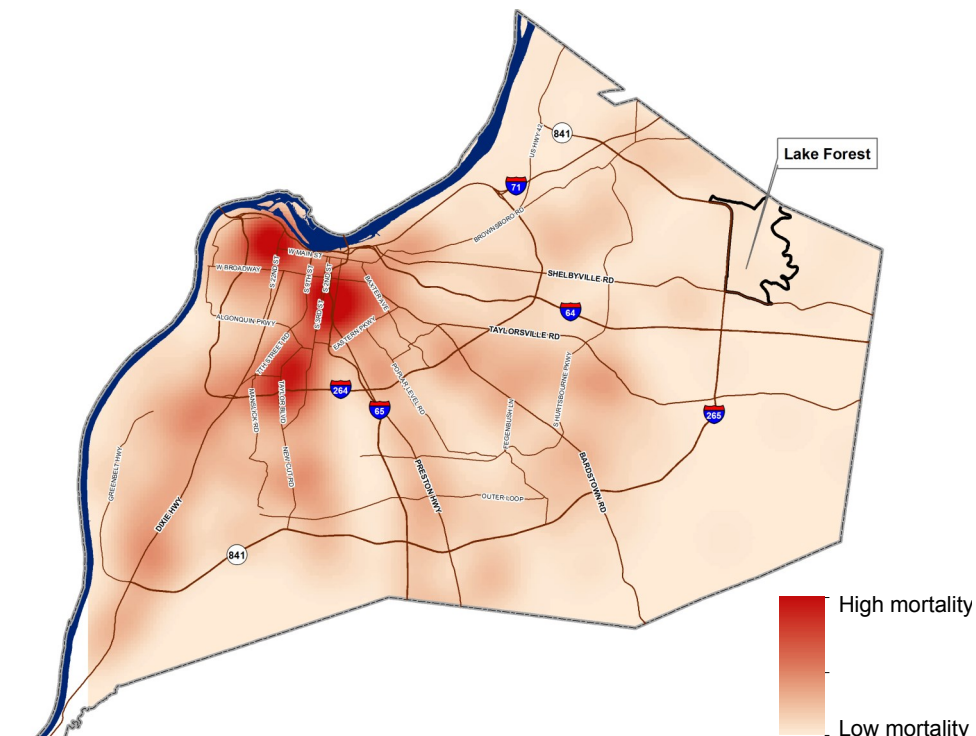

Infant Mortality

For every 1,000 live births in Jefferson County there were 7 infant deaths.

Due to the small number of observations, an infant mortality rate was not calculated for individual neighborhoods.

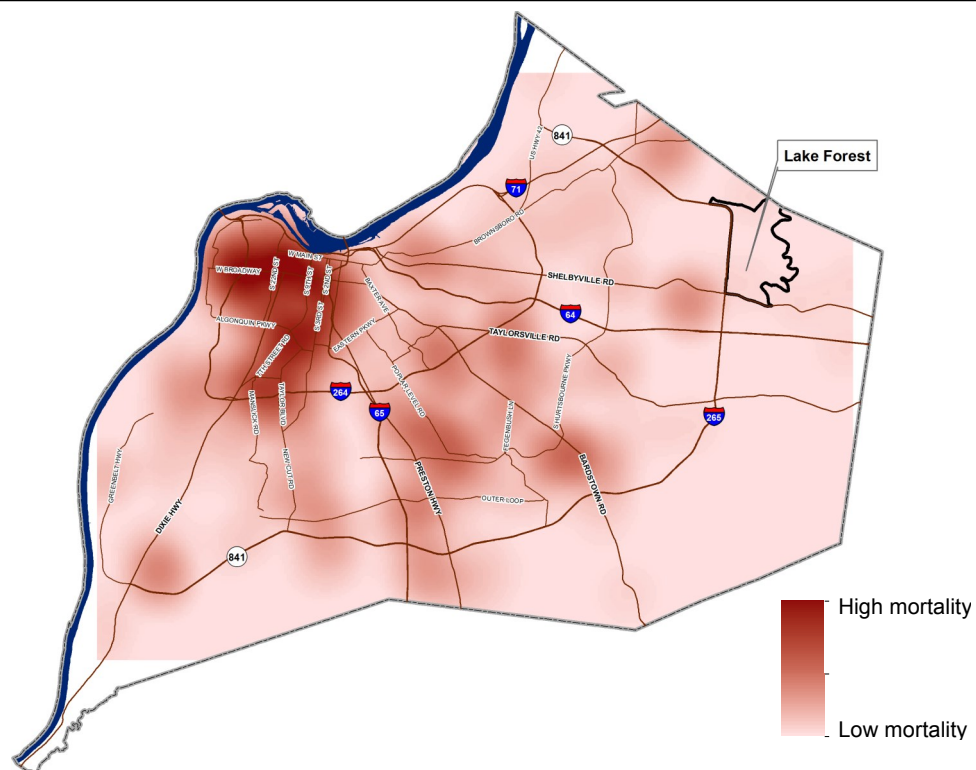

Data Source: Kentucky Cabinet for Health and Family Services Department of Public Health