

FISHERVILLE NEIGHBORHOOD PROFILE

July 2017

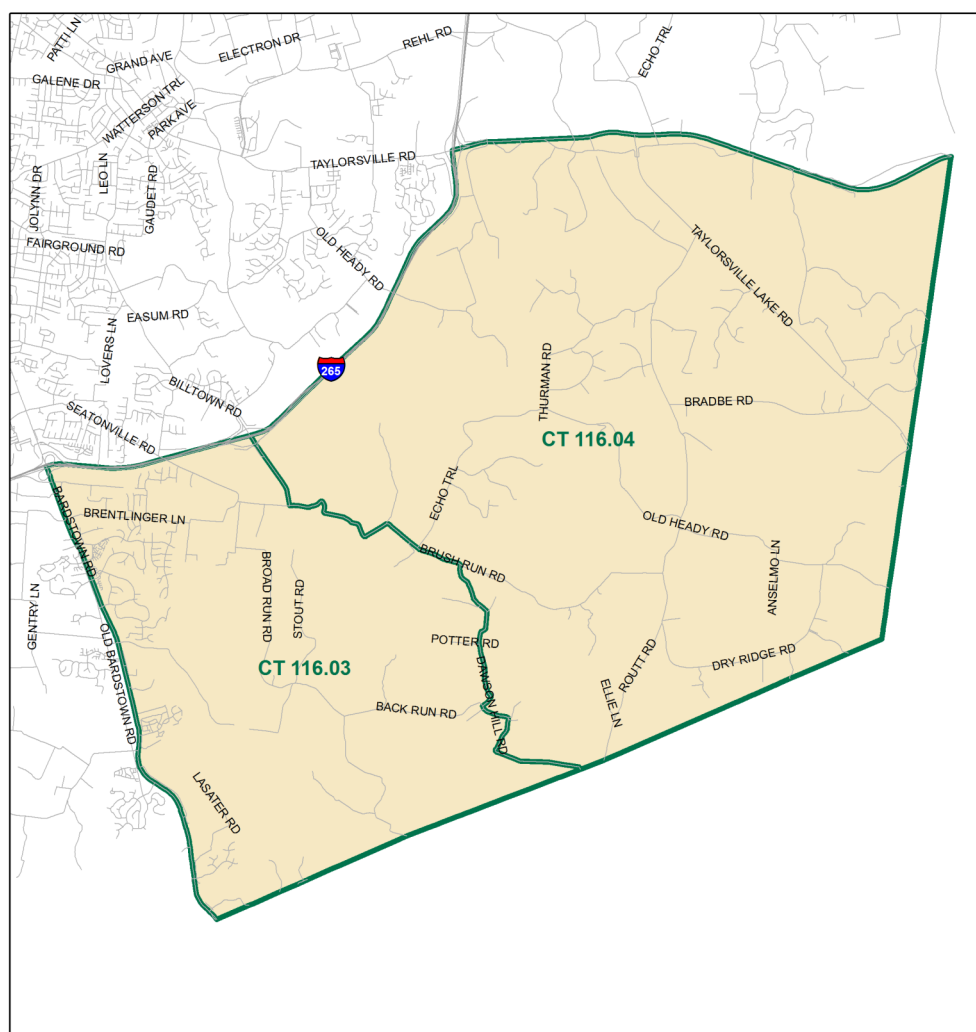

Prepared in Partnership Between the
Kentucky State Data Center
at the University of Louisville
and Metro United Way



0 1 2 4 Miles

 2010 Census Tracts used to Approximate Neighborhood

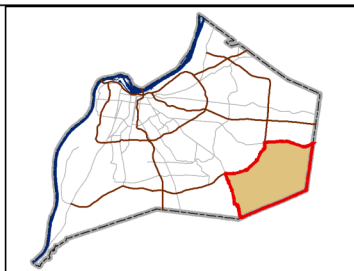

This data profile uses 2010 census tract boundaries to approximate neighborhoods within Jefferson County. Census tracts are statistical units used to publish data for small areas, delineated after each Decennial Census. Areas of Jefferson County that are outside of the former city of Louisville and were not recognized as a Census Designated Place in the 2000 Census have been defined by groups of census tracts, and named after a prominent road or feature in the area.

Unless otherwise noted, the data in this profile reflects the five year time period from the beginning of 2011 through the end of 2015.

POPULATION CHARACTERISTICS

Age and Sex

	Fisherville		Jefferson County	
	Estimate	Percent	Estimate	Percent
Total Population	7,138	-	755,809	-
Male	3,561	50%	364,719	48%
Female	3,577	50%	391,090	52%

	Fisherville		Jefferson County	
	Estimate	Percent	Estimate	Percent
Population Under Age 5	354	5%	49,204	7%
Under Age 3	180	3%	29,305	4%
Age 3 and 4	174	2%	19,899	3%
Population Under Age 18	1,300	18%	172,203	23%
Age 5 to 14	688	10%	94,654	13%
Age 15 to 17	258	4%	28,345	4%
Population Age 18 to 64	4,464	63%	476,759	63%
Population Age 65 and Over	1,374	19%	106,847	14%

Race, Ethnicity, and Nativity

	Fisherville		Jefferson County	
	Estimate	Percent	Estimate	Percent
White, Non-Hispanic	6,805	95%	525,430	70%
Black, Non-Hispanic	45	1%	154,852	20%
Asian, Non-Hispanic	42	1%	18,398	2%
Hispanic, Of Any Race	157	2%	35,322	5%
Multiple Races, Non-Hispanic	89	1%	19,760	3%
Other, Non-Hispanic	0	0%	2,047	0%
Foreign Born	72	1%	50,641	7%

Veteran Status

	Fisherville		Jefferson County	
	Estimate	Percent	Estimate	Percent
Civilian population 18 years and over	5,838	-	583,007	-
Veterans	613	11%	51,362	9%

Data Source: U.S. Census Bureau, 2011-2015 American Community Survey Note: Percentages may not sum to 100 due to rounding

POPULATION CHARACTERISTICS

Households and Families

	Fisherville		Jefferson County	
	Estimate	Percent	Estimate	Percent
Total Households	2,875	-	306,915	-
Family Households	2,278	79%	185,758	61%
Married Couple Family Households	1,978	69%	125,226	41%
with Related Children	577	29%	50,138	40%
Male Householder Family Households	79	3%	15,175	5%
with Related Children	33	42%	8,237	54%
Female Householder Family Households	221	8%	45,357	15%
with Related Children	114	52%	29,987	66%
Non-Family Households	597	21%	121,157	39%
Single Person Households	505	85%	100,998	83%

Data Source: U.S. Census Bureau, 2011-2015 American Community Survey

Population Projections

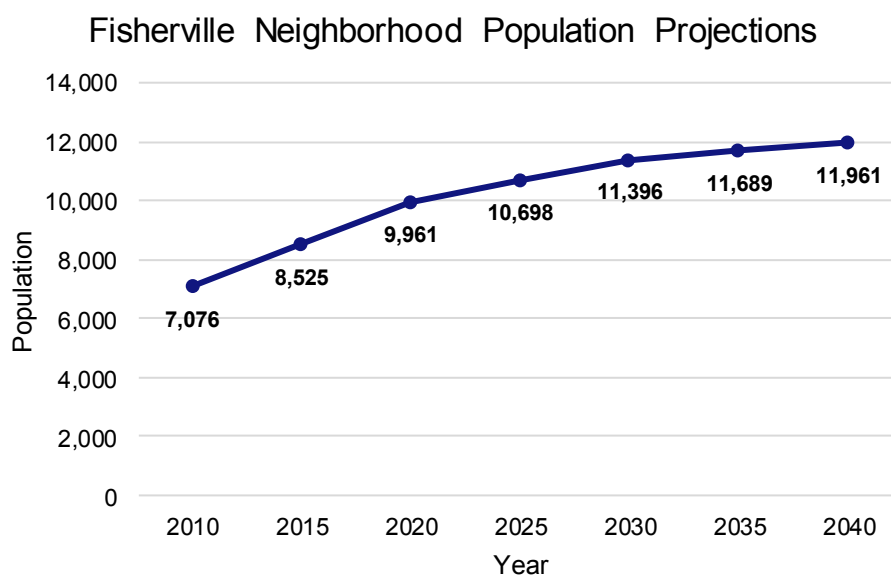

Data Source: Louisville Metro Demographic and Economic Projections 2010-2040, December 2015

ECONOMIC CHARACTERISTICS

Income

	Fisherville	Jefferson County
Median Household Income (in 2015 dollars)	\$78,173	\$48,695
Change since 2000 Census (inflation-adjusted)	-18%	-12%

SNAP Benefits

	Fisherville		Jefferson County	
	Estimate	Percent	Estimate	Percent
Households receiving SNAP Benefits	80	3%	45,560	15%
Households with public assistance income	17	1%	9,156	3%

Vehicles Available

	Fisherville		Jefferson County	
	Estimate	Percent	Estimate	Percent
Households with no vehicle	34	1%	31,066	10%

Data Source: U.S. Census Bureau, 2011-2015 American Community Survey

ECONOMIC CHARACTERISTICS

Poverty Status

	Fisherville		Jefferson County	
	Estimate	Percent	Estimate	Percent
Total population below federal poverty line (FPL)	233	3%	121,683	16%
Population under 18 years below FPL	5	0%	40,856	24%
Population under 6 years below FPL	5	1%	15,689	27%
Population age 6 to 11 below FPL	0	0%	13,044	24%
Population age 12 to 17 below FPL	0	0%	12,123	22%
Population age 18 to 64 below FPL	179	4%	71,514	15%
Population age 65 and over below FPL	49	4%	9,313	9%
Total population below 150% of the FPL	652	9%	190,956	26%
Population under 18 years below 150% of the FPL	149	11%	60,015	36%
Population under 6 years below 150% of the FPL	40	10%	22,859	39%
Population age 6 to 11 below 150% of the FPL	40	9%	18,990	35%
Population age 12 to 17 below 150% of the FPL	69	14%	18,166	32%
Population age 18 to 64 below 150% of the FPL	410	9%	110,164	24%
Population age 65 and over below 150% of the FPL	93	7%	20,777	20%
Total population below 185% of the FPL	1,107	16%	239,457	32%
Population under 18 years below 185% of the FPL	234	18%	72,826	43%
Population under 6 years below 185% of the FPL	103	26%	27,479	47%
Population age 6 to 11 below 185% of the FPL	55	13%	23,358	43%
Population age 12 to 17 below 185% of the FPL	76	16%	21,989	39%
Population age 18 to 64 below 185% of the FPL	663	15%	138,891	30%
Population age 65 and over below 185% of the FPL	210	15%	27,740	27%
Total population below 200% of the FPL	1,204	17%	259,057	35%
Population under 18 years below 200% of the FPL	266	20%	77,381	46%
Population under 6 years below 200% of the FPL	113	29%	29,305	51%
Population age 6 to 11 below 200% of the FPL	64	15%	24,505	45%
Population age 12 to 17 below 200% of the FPL	89	19%	23,571	42%
Population age 18 to 64 below 200% of the FPL	728	16%	150,696	32%
Population age 65 and over below 200% of the FPL	210	15%	30,980	30%

Data Source: U.S. Census Bureau, 2011-2015 American Community Survey

ECONOMIC CHARACTERISTICS

Labor Force Status

	Fisherville		Jefferson County	
	Estimate	Percent	Estimate	Percent
Age 16-19—Unemployed	0	0%	3,373	23%
Age 20-21—Unemployed	0	0%	2,649	17%
Age 22-24—Unemployed	0	0%	2,919	11%
Age 25-64—Unemployed	140	4%	23,453	7%
Age 65 and over—Unemployed	13	5%	816	5%
Total Unemployed, age 16 and over	153	4%	33,210	8%

	Fisherville		Jefferson County	
	Estimate	Percent	Estimate	Percent
Age 16-19—Not in the labor force	165	68%	20,874	58%
Age 20-21—Not in the labor force	13	13%	4,521	22%
Age 22-24—Not in the labor force	30	12%	4,706	16%
Age 25-64—Not in the labor force	894	22%	87,803	21%
Age 65 and over—Not in the labor force	1,121	82%	88,848	83%
Total Not in the labor force, age 16 and over	2,223	37%	206,752	34%

Data Source: U.S. Census Bureau, 2011-2015 American Community Survey

An **unemployed** person is someone who does not have a job, but is actively looking for a job and is available for work. The unemployment rate is calculated as the number of unemployed persons in an age group divided by the sum of the number of employed and unemployed persons in that age group.

A person who is **not in the labor force** is someone who does not have a job, and is not looking for one. This includes students, retirees, those taking care of children or other family members, and others who are neither working nor seeking work. The rate of labor force participation is calculated as the number of persons not in the labor force in an age group divided by the population in that age group.

ECONOMIC CHARACTERISTICS

Jobs by Place of Work (2014)

	Fisherville		Jefferson County	
	Estimate	Percent	Estimate	Percent
Total Full and Part-time Jobs	1,271	-	462,282	-
Agriculture and Mining	3	0%	373	0%
Construction	90	7%	18,541	4%
Manufacturing	5	0%	48,288	10%
Trade	263	21%	71,897	16%
Transportation, Warehousing, and Utilities	292	23%	36,344	8%
Information	1	0%	8,687	2%
Finance, Insurance, and Real Estate	49	4%	39,514	9%
Professional Services	166	13%	69,431	15%
Education and Health Care	110	9%	96,111	21%
Entertainment, Accommodation, and Food Services	206	16%	47,968	10%
Other Services	60	5%	12,709	3%
Public Administration	26	2%	12,419	3%

Data Source: U.S. Census Bureau, Longitudinal Employer-Household Dynamics Origin-Destination Employment Statistics (LODES)

Note: The workplace is based on the address of administrative records, and may or may not be the actual location that a worker reports to most often. In the original data, all Jefferson County Public School (JCPS) employees were reported as working at the location of the JCPS administrative headquarters. Data provided by JCPS was used to allocate employees to the physical location they work at. JCPS is the only institution that was adjusted from the original data.

Percentages may not sum to 100 due to rounding.

EDUCATION CHARACTERISTICS

School Enrollment

	Fisherville		Jefferson County	
	Estimate	Percent	Estimate	Percent
Population Age 3 and 4	174	-	19,899	-
Population Age 3 and 4, Enrolled in School	116	67%	9,574	48%
Enrolled in Public School	31	27%	4,757	50%
Population Age 5 to 14	688	-	94,654	-
Population Age 5 to 14, Enrolled in School	677	98%	91,824	97%
Enrolled in Public School	282	42%	72,645	79%
Population Age 15 to 17	258	-	28,345	-
Population Age 15 to 17, Enrolled in School	258	100%	27,667	98%
Enrolled in Public School	146	57%	21,738	79%
Population Age 18 to 24	447	-	67,672	-
Population Age 18 to 24, Enrolled in School	228	51%	27,687	41%

Disconnected Youth

	Fisherville		Jefferson County	
	Estimate	Percent	Estimate	Percent
Population Age 16 to 19	242	-	35,818	-
Not Enrolled in School and Not Working	19	8%	2,533	7%

Data Source: U.S. Census Bureau, 2011-2015 American Community Survey

EDUCATION CHARACTERISTICS

Educational Attainment

	Fisherville		Jefferson County	
	Estimate	Percent	Estimate	Percent
Population Age 18 to 24	447	-	67,672	-
Less than 9th Grade Education	0	0%	996	1%
9th thru 12th Grade Education	28	6%	9,272	14%
High School Graduate/GED	102	23%	21,165	31%
Some College, no degree	155	35%	26,252	39%
Associate's Degree	15	3%	2,997	4%
Bachelor's Degree	147	33%	6,357	9%
Graduate or Professional Degree	0	0%	633	1%

	Fisherville		Jefferson County	
	Estimate	Percent	Estimate	Percent
Population Age 25 and Over	5,391	-	515,934	-
Less than 9th Grade Education	39	1%	18,357	4%
9th thru 12th Grade Education	122	2%	38,753	8%
High School Graduate/GED	1,661	31%	141,802	27%
Some College, no degree	1,344	25%	115,561	22%
Associate's Degree	377	7%	38,948	8%
Bachelor's Degree	1,025	19%	94,641	18%
Graduate or Professional Degree	823	15%	67,872	13%

Data Source: U.S. Census Bureau, 2011-2015 American Community Survey, Note: Percentages may not sum to 100 due to rounding.

Elementary Schools

Cluster 9

- Alex Kennedy
- *Bates*
- *Farmer*
- Fern Creek
- Jeffersontown
- Watterson
- Wheeler
- Cochrane
- Hite
- Klondike Lane
- Price
- *Tully*

Indicates resides school for Fisherville students

At the elementary school level, students are assigned to a cluster based on their home address, and given the option to choose from several schools within the assigned cluster. One of the options within each elementary cluster is a neighborhood school, called the “resides” school.

At the middle and high school level, students are assigned to a school based on their home address, which may or may not be a neighborhood school.

- Carrithers
- Newburg
- Ramsey

- Fern Creek
- Jeffersonton

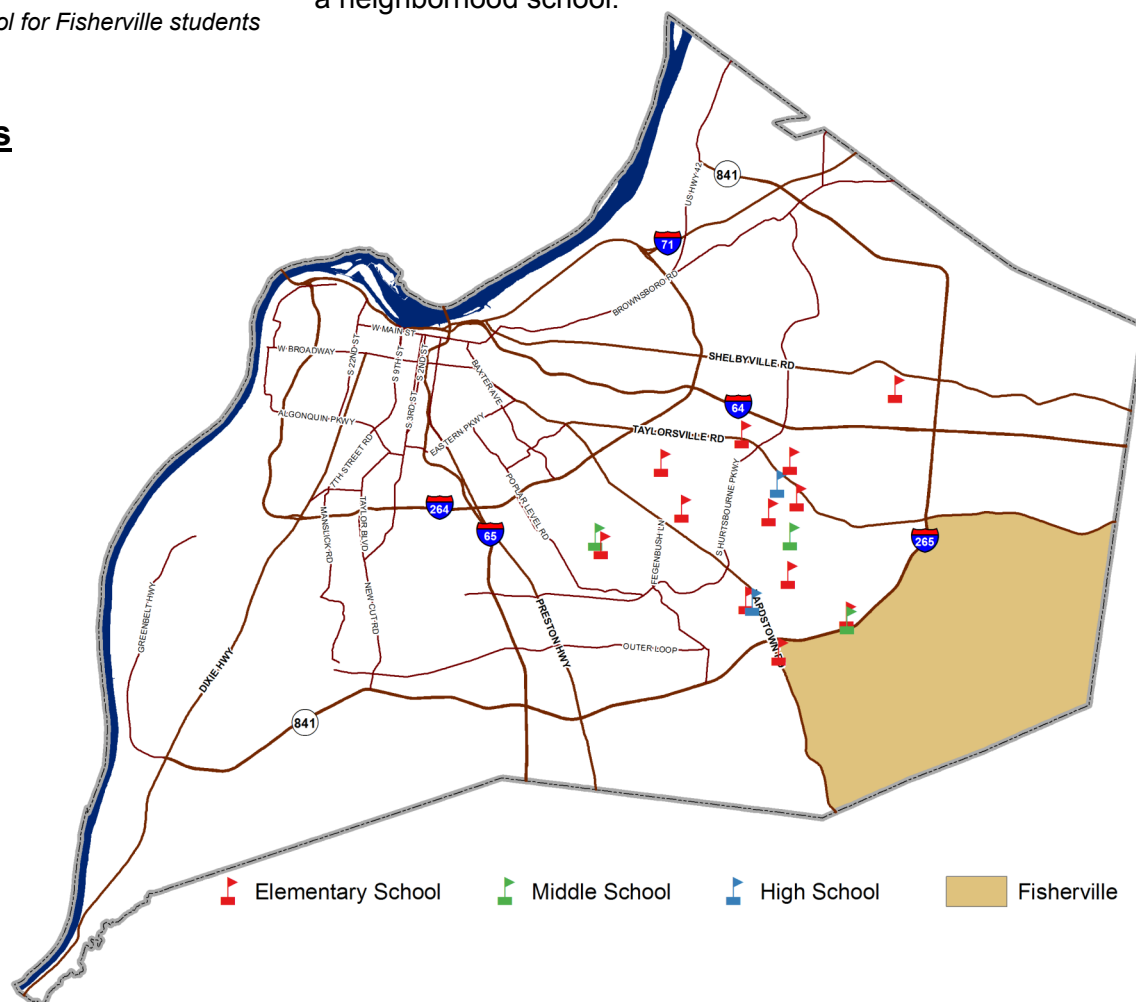

EDUCATION CHARACTERISTICS

School Accountability Profile - School Year 2015-2016

The Accountability Profile summarizes the status of a school or district in the state accountability system, Unbridled Learning: College- and Career-Ready for All. The Overall Score is used to compare and rank school and district performance and to calculate improvement goals.



Fisherville "Resides" Schools	Overall Score	Classification	Rewards and Assistance Category
Bates Elementary	74.5	Distinguished/Progressing	Focus School
Farmer Elementary	80.8	Distinguished/Progressing	School of Distinction
Tully Elementary	77.7	Distinguished/Progressing	School of Distinction
Carrithers Middle	59.1	Needs Improvement/Progressing	Focus School
Newburg Middle	56.5	Needs Improvement	Focus School
Ramsey Middle	58.3	Needs Improvement/Progressing	Focus School
Fern Creek High	74.4	Proficient	
Jeffersontown High	73.1	Proficient	Focus School
District Total	63.1	Needs Improvement	

Data Source: Kentucky Department of Education

EDUCATION CHARACTERISTICS

Student Achievement - School Year 2015-2016

Elementary “Resides” Schools	Proficient and Distinguished Scores		Kindergarten Readiness	Middle “Resides” Schools	Proficient and Distinguished Scores	
	Reading	Math			Reading	Math
Bates	59%	50%	59%	Carrithers	47%	39%
Farmer	65%	66%	57%	Newburg	42%	36%
Tully	69%	70%	79%	Ramsey	44%	39%
District Total	49%	49%	48%	District Total	46%	39%

High “Resides” Schools	Proficient and Distinguished Scores		Graduation Rate	College and Career Ready
	Reading	Math		
Fern Creek	41%	41%	90%	72%
Jeffersontown	52%	43%	83%	53%
District Total	51%	48%	80%	63%

Student Demographics - School Year 2016-2017

<u>Fisherville “Resides” Schools</u>	<u>% Non-White</u>	<u>% Free/Reduced Lunch</u>
Bates Elementary	37%	52%
Farmer Elementary	36%	45%
Tully Elementary	29%	34%
Carrithers Middle	58%	61%
Newburg Middle	74%	70%
Ramsey Middle	53%	53%
Fern Creek High	57%	58%
Jeffersontown High	56%	59%
District Total	54%	62%

Data Source: Jefferson County Public Schools 2016-2017 Data Book

HOUSING CHARACTERISTICS

Housing Units

	Fisherville		Jefferson County	
	Estimate	Percent	Estimate	Percent
Total Housing Units	3,115	-	340,132	-
Occupied Housing Units	2,875	92%	306,915	90%
Owner Occupied	2,500	87%	189,914	62%
Renter Occupied	375	13%	117,001	38%
Vacant Housing Units	240	8%	33,217	10%

	Fisherville		Jefferson County	
	Estimate	Percent	Estimate	Percent
Single Family Housing Units	2,721	87%	234,584	69%
Multi-Family Housing Units	385	12%	100,338	29%
Other Housing Units	9	0%	5,210	2%

Data Source: U.S. Census Bureau, 2011-2015 American Community Survey

Vacant Property (2017)

	Fisherville	Jefferson County
Vacant Structures	11	5,753
Vacant Lots	6	2,188

Data Source: Louisville Metro Codes and Regulations Property Reports, as of June 30, 2017

Home Value

	Fisherville	Jefferson County
Median Reported Value of Owner Occupied Housing Units ⁺	\$308,978	\$150,400
Median Assessed Value of Single Family Housing Units (2016)*	\$297,820	\$139,440

⁺Data Source: U.S. Census Bureau, 2011-2015 American Community Survey

*Data Source: Jefferson County Property Value Administrator

HOUSING CHARACTERISTICS

Housing Cost Burden

According to the U.S. Department of Housing and Urban Development, households that spend more than 30% of their income on housing are considered cost burdened and may have difficulty affording necessities such as food, transportation, and medical care.

	Fisherville		Jefferson County	
	Estimate	Percent	Estimate	Percent
Renters paying 30% or more of income on housing costs	95	29%	52,192	48%
Owners paying 30% or more of income on housing costs	653	26%	40,139	21%

Note: Housing costs as a percentage of income is only calculated for households that pay rent and report income.

Data Source: U.S. Census Bureau, 2011-2015 American Community Survey

Land Use (2016)

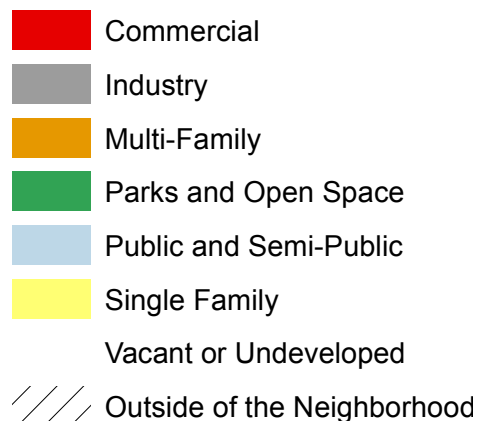
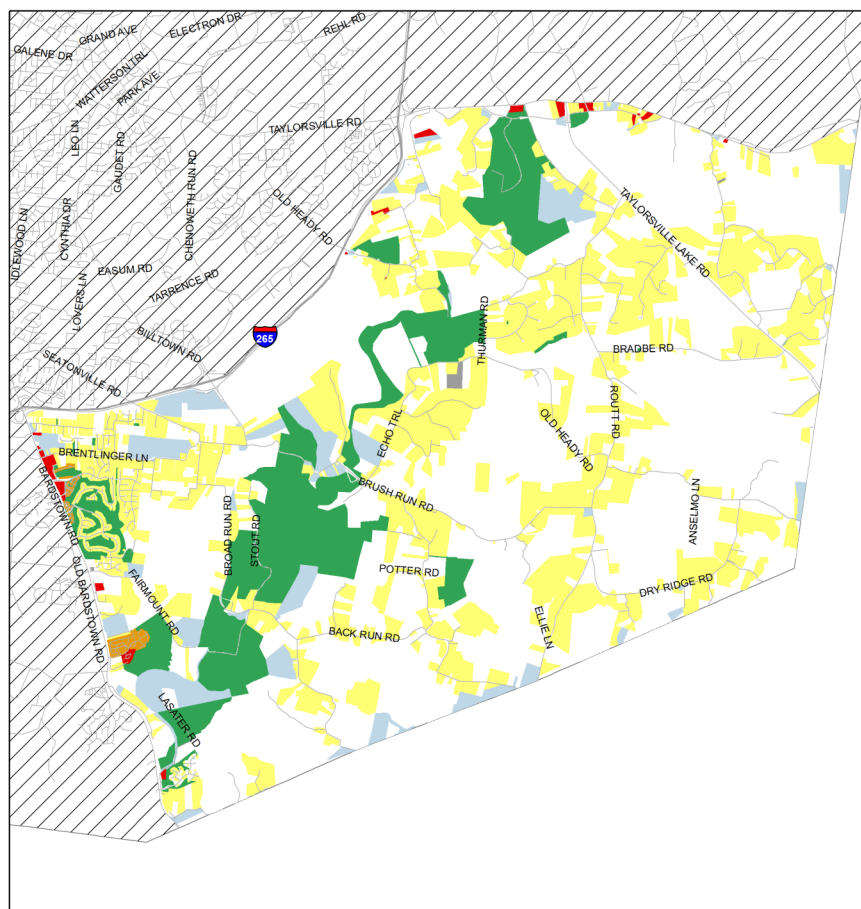

Percentage of Fisherville Land Area	
Commercial	0%
Industry	0%
Multi-Family	0%
Parks and Open Space	11%
Public and Semi-Public	5%
Single Family	27%
Vacant or Undeveloped	56%

Data Source: LOJIC

Note: Percentages may not sum to 100 due to rounding.



HEALTH CHARACTERISTICS

Health Insurance Coverage

	Fisherville		Jefferson County	
	Estimate	Percent	Estimate	Percent
Population under 6 years without health insurance	22	6%	1,820	3%
Population under 18 years without health insurance	32	2%	6,435	4%
Total population without health insurance	262	4%	79,273	11%

Data Source: U.S. Census Bureau, 2011-2015 American Community Survey

Disability Status

	Fisherville		Jefferson County	
	Estimate	Percent	Estimate	Percent
Population with a disability	690	10%	108,054	14%

Data Source: U.S. Census Bureau, 2011-2015 American Community Survey

Food Access (2015)

	Fisherville		Jefferson County	
	Estimate	Percent	Estimate	Percent
Population who are low income and do not live close to a grocery store	880	12%	37,089	5%
Census tracts designated a food desert	0	-	13	-

Note: Population who are low income is defined as living at or below 200 percent of the federal poverty line. Not living close to a grocery store is defined as living further than one mile from a full service grocery store.

Food deserts are defined at the census tract level, when the tract is considered low income and low access. A tract is considered low income if the tract's poverty rate is 20% or greater, or if the tract has a median family income less than or equal to 80% of the metropolitan area's median family income. A census tract is considered to have low access if a significant number (at least 500 people) or share (at least 33%) of individuals in the tract is greater than one mile from the nearest grocery store.

Data Source: U.S. Department of Agriculture, Food Access Research Atlas

HEALTH CHARACTERISTICS

Violent Crime (2016)

	Fisherville	Jefferson County
Number of violent crimes	5	4,534
Violent crime rate per 100,000 population	70	600

Data Source: Louisville Metro Police Department

Note: This data only reflects crime reported to Louisville Metro Police, and excludes any violent incidences reported to the other policing agencies with jurisdiction in Jefferson County.

Violent crime is defined as cases of reported homicide, rape, robbery, and aggravated assault within the Part 1 Uniform Crime Report (UCR) hierarchy.

Birth Measures

	Fisherville	Jefferson County
Births to mothers who smoked during pregnancy	7%	12%
Births to mothers without a high school degree	4%	15%
Births to unmarried mothers	26%	47%
Low birthweight births	7%	9%
Teen birth rate per 1,000 women age 15-19	12	33

Data Source: Kentucky Cabinet for Health and Family Services Department of Public Health

Premature Death

	Fisherville	Jefferson County
Years of potential life lost before age 75 per 100,000 population (age-adjusted)	5,151	8,229

Data Source: Kentucky Cabinet for Health and Family Services Department of Public Health

HEALTH CHARACTERISTICS

Drug Overdose Mortality

The age-adjusted rate of drug overdose deaths in Jefferson County was 24 deaths per 100,000 standard population.

Due to the small number of observations, a drug overdose mortality rate was not calculated for individual neighborhoods.

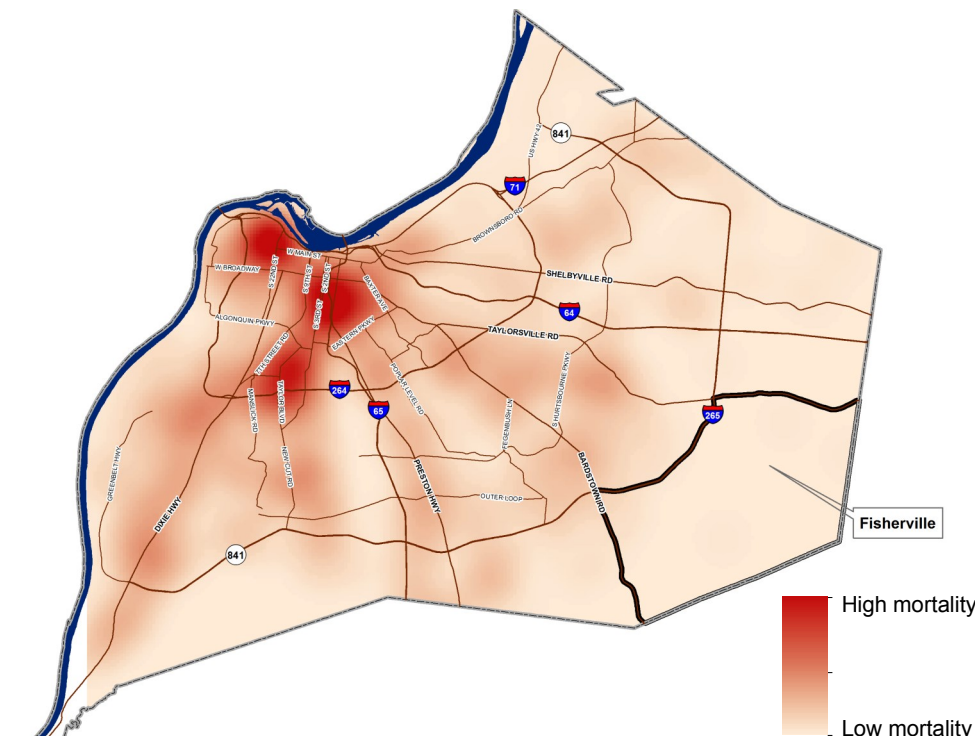

Infant Mortality

For every 1,000 live births in Jefferson County there were 7 infant deaths.

Due to the small number of observations, an infant mortality rate was not calculated for individual neighborhoods.

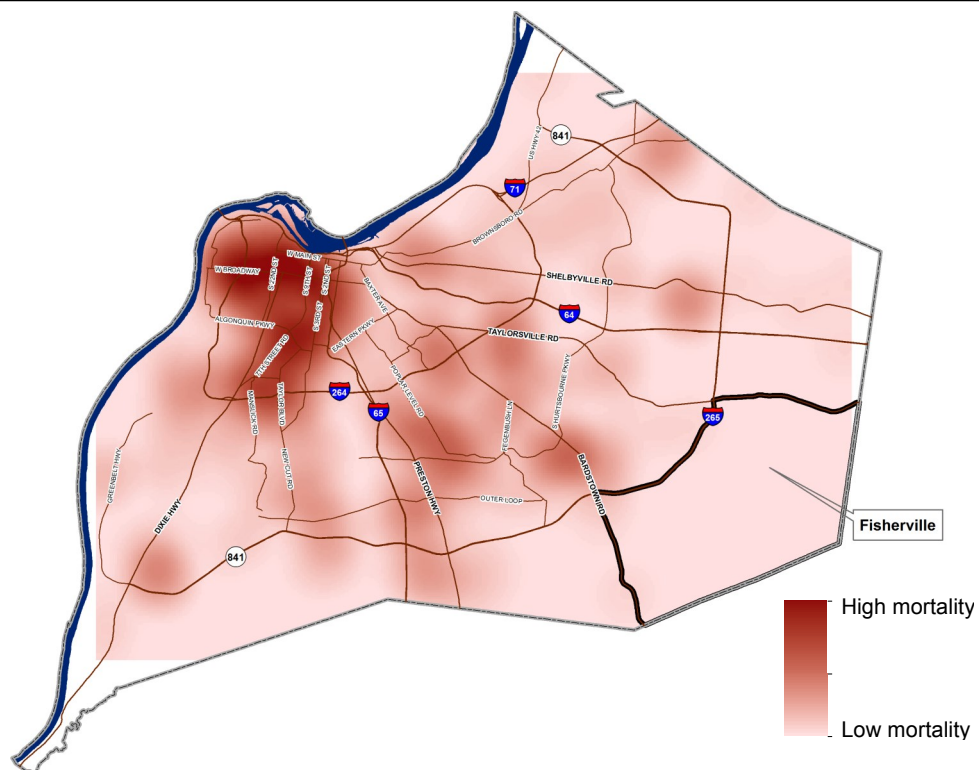

Data Source: Kentucky Cabinet for Health and Family Services Department of Public Health