

Green County Census Trends

New Rules for a New Ballgame

By: Ron Crouch, Director
Kentucky State Data Center
University of Louisville
Homepage: <http://ksdc.louisville.edu>
e-mails: ron.crouch@louisville.edu or
roncrouch@bellsouth.net
office: (502) 852-2435
cell: (502) 640-5873
home: (502) 239-7253

- (1) The United States is experiencing a major demographic revolution.**
- (2) Diversity by race and age are both critical issues.**
- (3) The “middle-aging”, not the aging, of our population is now taking place. The aging of our population is a decade or more off.**
- (4) Major changes are taking place in our households and families.**
- (5) There are major regional differences taking place across the United States.**
- (6) Our economy is changing and we are not prepared for the new knowledge economy.**
- (7) Bubba is in trouble whether he is Bubba White, Joe Black or Jose Brown.**
- (8) Births to unmarried mothers and children at risk are major challenges.**
- (9) The costs of an aging society are “unsustainable” and we need to rethink the concept of “old”.**
- (10) We have a “sick care” system masquerading as a “health care” system.**

[County Profiles](#)
[City Profiles](#)
[Rankings](#)
[KSDC Tables](#)
[Maps](#)
[Reports](#)
[A to Z Index](#)

[ACS Data](#)
[Census Data](#)
[Estimates](#)
[Projections](#)
[Economy/Business](#)
[Education](#)
[Employment](#)
[Housing](#)
[Income and Poverty](#)
[Maps](#)
[Presentations](#)
[Publications/Reports](#)
[Vital Statistics](#)
[Kentucky Kids Count](#)
[About KSDC and KPR](#)
KSDC Mailing List:
[subscribe or unsubscribe](#)

Kentucky State Data Center
 University of Louisville
 426 W. Bloom Street
 Louisville, KY 40208
 phone: (502) 852-7990
 fax: (502) 852-7386
 email: ksdc@louisville.edu

UNIVERSITY OF LOUISVILLE
URBAN & PUBLIC AFFAIRS

City and County Population Estimates for 2007 are the most current available. Also available are tables showing change from 2000 to 2007 and maps illustrating the percent change by county. [You can use this link to see these and other estimates data.](#)

2007 City Population Estimates (NEW- July 10, 2008)

Rank	City	Population est.
1	Louisville Metro	557,789
2	Lexington-Fayette	279,044
3	Owensboro	55,398
4	Bowling Green	54,244
5	Covington	43,062
6	Richmond	32,333
7	Hopkinsville	31,638
8	Henderson	27,768
9	Florence	27,281
10	Frankfort	27,098
11	Jeffersonton	26,152
12	Nicholasville	25,854
13	Paducah	25,539
14	Elizabethtown	23,777
15	Radcliff	21,933
16	Ashland	21,352
17	Independence	21,202
18	Georgetown	21,074
19	Madisonville	19,076
20	St. Matthews	18,170

(See all 419 cities ranked)

2007 County Population Estimates

Rank	County	Population Est.
1	Jefferson	709,264
2	Fayette	279,044
3	Kenton	156,675
4	Boone	112,459
5	Warren	104,023
6	Hardin	97,949
7	Daviess	93,756
8	Campbell	86,858
9	Madison	81,103
10	Christian	80,868
11	Bullitt	73,931
12	Pike	65,544
13	McCracken	64,765
14	Pulaski	60,148
15	Laurel	57,351
16	Oldham	55,935
17	Boyd	48,481
18	Franklin	48,425
19	Hopkins	46,286
20	Jessamine	45,555

(See all 120 counties ranked)

Materials from Recent Presentations:

[Global Connections Program - World Trends \(video\)](#)
[Demographics and United Way Partners \(video\)](#)
[Ky. Dept. of Education: USA and KY Trends \(video\)](#)
[Kentucky Realities \(pdf\)](#)

Featured Data and Reports

[REIS Employment by Industry Charts](#)
[Worker Commuting Patterns Data and Maps](#)
[Kentucky Vital Statistics: Births and Deaths](#)
[Kentucky Population Pyramids](#)

Green County Population Pyramids

1980

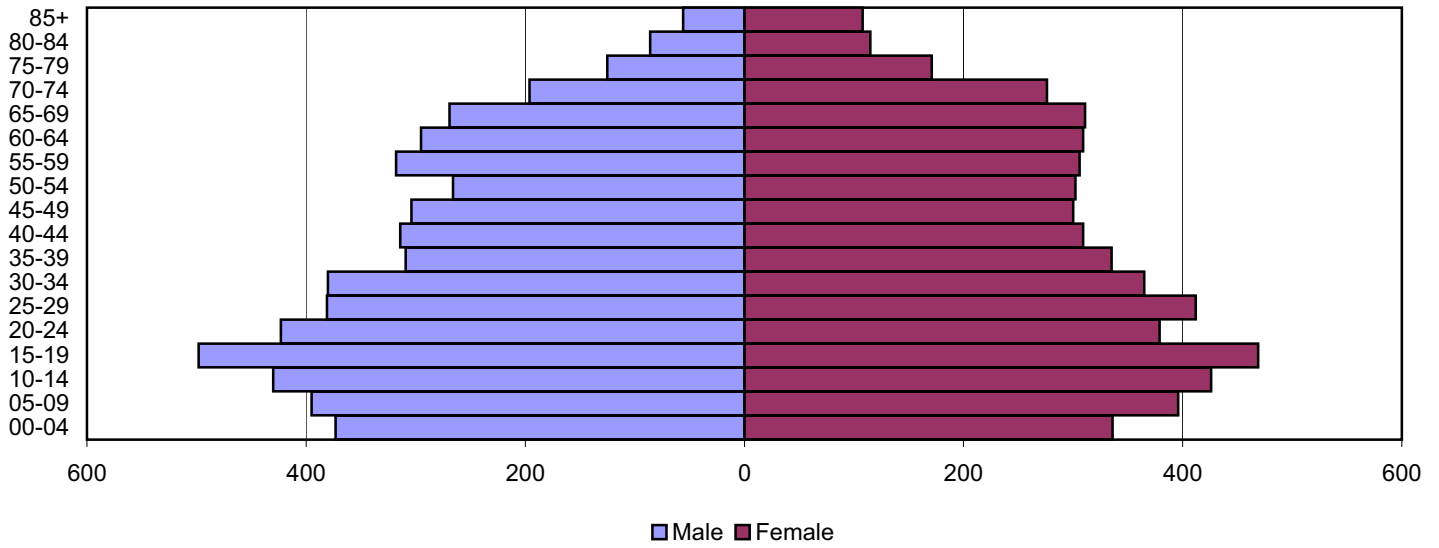

1990

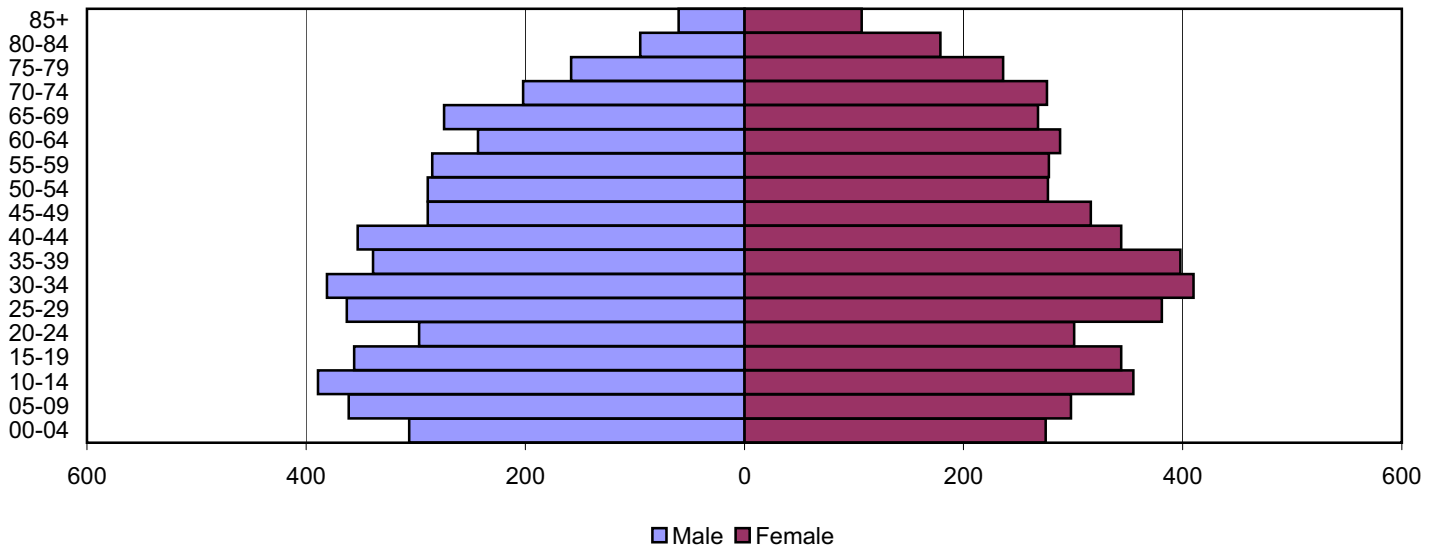

2000

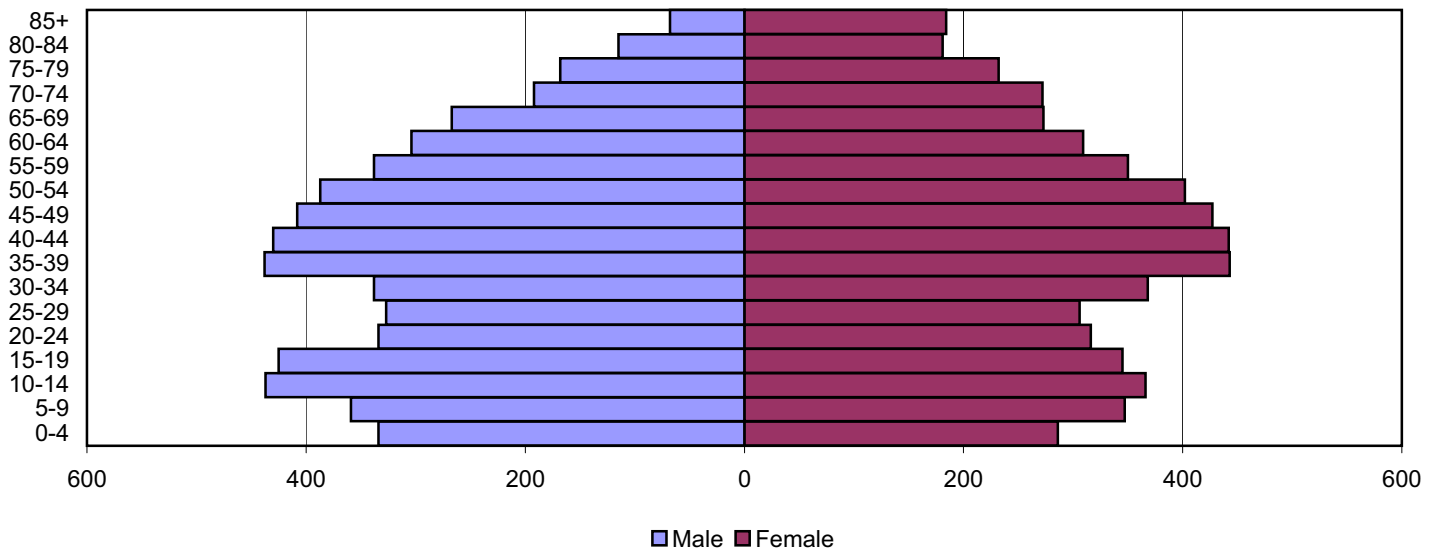

Source: 1980, 1990, and 2000 Census

Produced by the Office of Workforce Research and Analysis, Kentucky Cabinet for Workforce Development

Green County

[Table of Contents](#)

	Census 1990	Estimate 1995	Census 2000	Projection 2005	Projection 2010	Projection 2015	Projection 2020	Projection 2025	Projection 2030
All Persons									
Total	10,371	10,902	11,518	11,832	12,293	12,728	13,068	13,328	13,459
00-04	581	599	620	630	646	650	636	642	651
05-09	659	680	706	665	676	693	697	683	689
10-14	744	771	803	759	715	727	744	750	734
15-19	700	732	770	802	758	714	727	744	750
20-24	598	622	650	694	703	680	652	664	679
25-29	744	691	633	683	708	719	695	668	679
30-34	791	750	706	691	746	774	786	761	731
35-39	737	804	881	741	741	800	831	845	818
40-44	697	779	872	922	781	782	845	867	890
45-49	605	713	835	908	966	820	821	876	907
50-54	566	671	789	863	945	1,007	855	846	907
55-59	563	622	688	806	888	975	982	874	864
60-64	531	569	613	682	815	902	979	956	865
65-69	542	540	540	582	668	804	881	953	897
70-74	478	471	464	473	542	626	744	822	861
75-79	394	396	400	379	411	475	541	642	693
80-84	274	284	296	287	292	298	357	410	475
85+	167	205	252	265	292	282	295	325	369
Median Age	37.5	38.8	39.9	41.4	42.9	43.9	44.5	45.2	45.6
Change		531	616	314	461	435	340	260	131
% Change		5.1	5.7	2.7	3.9	3.5	2.7	2.0	1.0
Births		596	574	590	604	608	594	600	610
Deaths		606	611	726	718	755	775	819	900
Net Migration		541	653	450	575	582	521	479	421
Females									
Total	5,331	5,570	5,849	6,008	6,253	6,477	6,664	6,811	6,884
00-04	275	280	286	309	317	319	312	315	319
05-09	298	321	347	307	332	340	342	335	338
10-14	355	360	366	373	330	357	365	368	360
15-19	344	344	345	366	373	330	357	365	368
20-24	301	308	316	312	322	335	302	327	334
25-29	381	345	306	333	319	330	343	310	335
30-34	410	390	368	335	364	349	361	376	339
35-39	398	419	443	387	360	391	375	388	404
40-44	344	390	442	465	409	381	414	392	409
45-49	316	368	427	462	489	431	402	431	412
50-54	277	336	402	444	484	513	452	417	449
55-59	278	312	350	414	461	504	505	466	430
60-64	288	298	309	352	425	475	514	499	468
65-69	268	270	273	301	353	429	475	512	480
70-74	276	274	272	249	291	343	412	459	480
75-79	236	234	232	233	228	268	312	374	407
80-84	179	180	181	179	191	178	216	253	296
85+	107	141	184	187	205	204	205	224	256
Median Age	38.8	40.2	41.7	43.0	45.0	46.2	47.0	47.7	47.9
Change		239	279	159	245	224	187	147	73
% Change		4.5	5.0	2.7	4.1	3.6	2.9	2.2	1.1
Births		279	265	289	296	298	291	294	299
Deaths		293	275	357	349	364	367	385	428
Net Migration		253	289	227	298	290	263	238	202
Males									
Total	5,040	5,332	5,669	5,824	6,040	6,251	6,404	6,517	6,575
00-04	306	319	334	321	329	331	324	327	332
05-09	361	360	359	358	344	353	355	348	351
10-14	389	411	437	386	385	370	379	382	374
15-19	356	388	425	436	385	384	370	379	382
20-24	297	314	334	382	381	345	350	337	345
25-29	363	346	327	350	389	389	352	358	344
30-34	381	360	338	356	382	425	425	385	392
35-39	339	385	438	354	381	409	456	457	414
40-44	353	389	430	457	372	401	431	475	481
45-49	289	345	408	446	477	389	419	445	495
50-54	289	335	387	419	461	494	403	429	458
55-59	285	310	338	392	427	471	477	408	434
60-64	243	272	304	330	390	427	465	457	397
65-69	274	270	267	281	315	375	406	441	417
70-74	202	197	192	224	251	283	332	363	381
75-79	158	163	168	146	183	207	229	268	286
80-84	95	104	115	108	101	120	141	157	179
85+	60	64	68	78	87	78	90	101	113
Median Age	36.0	37.2	38.2	39.6	40.6	41.5	42.2	43.0	43.7
Change		292	337	155	216	211	153	113	58
% Change		5.8	6.3	2.7	3.7	3.5	2.4	1.8	0.9
Births		317	309	301	308	310	303	306	311
Deaths		313	336	369	369	391	408	434	472
Net Migration		288	364	223	277	292	258	241	219

Green County Population Pyramids

2000

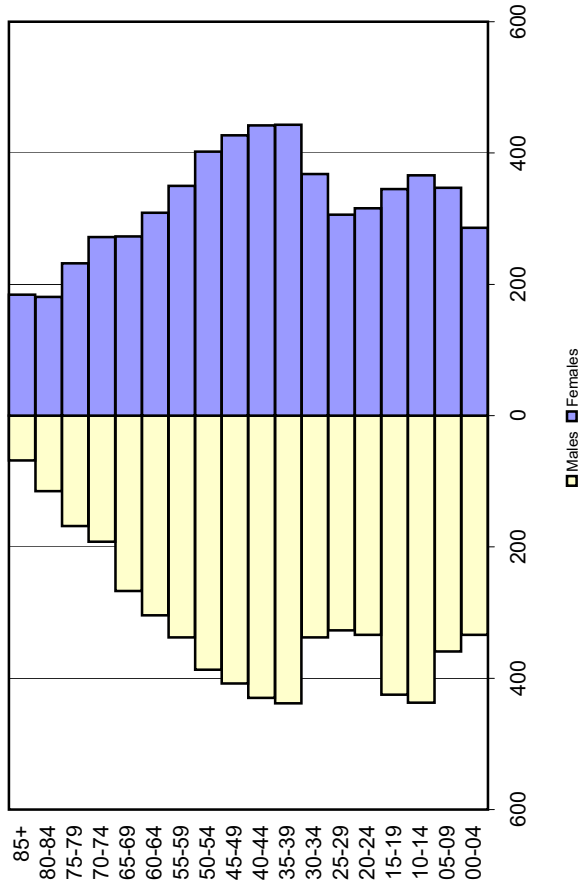

2020

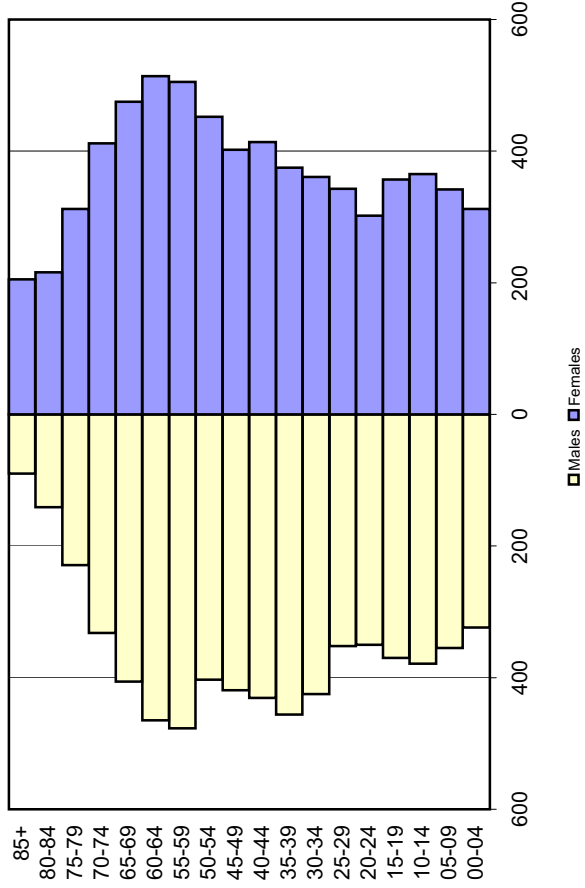

2010

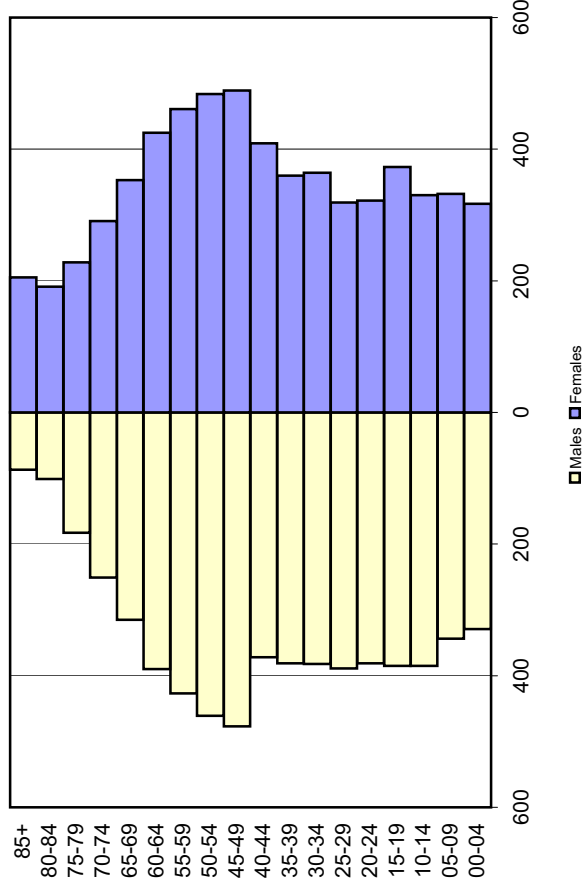

2030

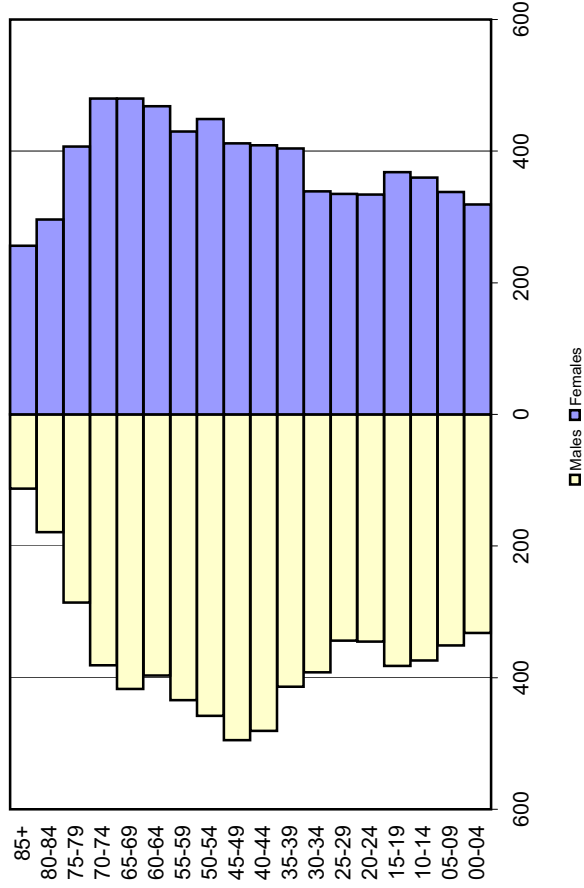

Profile of General Demographic Characteristics for Green County: 1990, 2000, and Change 1990-2000

	1990	1990 (%)	2000	2000 (%)	Number Change	Percent Change
Total Population	10,371	100.0%	11,518	100.0%	1,147	11.1%
Under 5 years	580	5.6%	620	5.4%	40	6.9%
5 to 9 years	648	6.2%	706	6.1%	58	9.0%
10 to 14 years	758	7.3%	803	7.0%	45	5.9%
15 to 19 years	693	6.7%	770	6.7%	77	11.1%
20 to 24 years	599	5.8%	650	5.6%	51	8.5%
25 to 34 years	1,541	14.9%	1,339	11.6%	-202	-13.1%
35 to 44 years	1,424	13.7%	1,753	15.2%	329	23.1%
45 to 54 years	1,173	11.3%	1,624	14.1%	451	38.4%
55 to 59 years	563	5.4%	688	6.0%	125	22.2%
60 to 64 years	535	5.2%	613	5.3%	78	14.6%
65 to 74 years	1,023	9.9%	1,004	8.7%	-19	-1.9%
75 to 84 years	660	6.4%	696	6.0%	36	5.5%
85 years and over	174	1.7%	252	2.2%	78	44.8%
Median age (years)	37.5	(X)	40	(X)	2.5	6.7%
One race	10,371	100.0%	11,443	99.3%	1,072	10.3%
White	9,988	96.3%	11,079	96.2%	1,091	10.9%
Black or African American	349	3.4%	301	2.6%	-48	-13.8%
American Indian and Alaska Native	11	0.1%	12	0.1%	1	9.1%
Asian	11	0.1%	15	0.1%	4	36.4%
Native Hawaiian and Other Pacific Islander	0	0.0%	0	0.0%	0	-
Some other race	12	0.1%	36	0.3%	24	200.0%
Two or more races	(X)	(X)	75	0.7%	(NA)	(NA)
Hispanic or Latino (of any race)	60	0.6%	109	0.9%	49	81.7%
Not Hispanic or Latino	10,311	99.4%	11,409	99.1%	1,098	10.6%
White	9,940	95.8%	11,004	95.5%	1,064	10.7%
Total households	4,089	100.0%	4,706	100.0%	617	15.1%
Family households (families)	3,124	76.4%	3,379	71.8%	255	8.2%
With own children under 18 years	1,349	33.0%	1,407	29.9%	58	4.3%
Married-couple family	2,705	66.2%	2,809	59.7%	104	3.8%
With own children under 18 years	1,153	28.2%	1,083	23.0%	-70	-6.1%
Female householder, no husband present	328	8.0%	402	8.5%	74	22.6%
With own children under 18 years	159	3.9%	229	4.9%	70	43.6%
Nonfamily households	965	23.6%	1,327	28.2%	362	37.5%
Householder living alone	914	22.4%	1,193	25.4%	279	30.5%
Householder 65 years and over	542	13.3%	619	13.2%	77	14.2%
Households with individuals under 18 years	1,452	35.5%	1,535	32.6%	83	5.7%
Households with individuals 65 years and over	1,295	31.7%	1,377	29.3%	82	6.3%
Average household size	2.49	(X)	2.41	(X)	-0.08	-3.2%
Average family size	2.91	(X)	2.87	(X)	-0.04	-1.4%

Produced by Kentucky State Data Center (July 2004). Source: 1990 and 2000 Census, SF1 and SF3 tables

Selected Social and Economic Characteristics for Green Co.: 1990, 2000 and Change 1990-2000

EDUCATIONAL ATTAINMENT	1990	1990 (%)	2000	2000 (%)	Number Change	Percent Change
Persons 25 years and over	7,093	100.0%	7,983	100.0%	890	12.5%
Less than 9th grade	2,737	38.6%	1,975	24.7%	-762	-27.8%
9th to 12th grade, no diploma	883	12.4%	1,104	13.8%	221	25.0%
High school graduate	2,144	30.2%	2,892	36.2%	748	34.9%
Some college, no degree	663	9.3%	1,058	13.3%	395	59.6%
Associate degree	181	2.6%	228	2.9%	47	26.0%
Bachelor's degree	253	3.6%	390	4.9%	137	54.2%
Graduate or professional degree	232	3.3%	336	4.2%	104	44.8%
Percent high school graduate or higher	49.0%	(X)	61.4%	(X)	12.4	25.3%
Percent bachelor's degree or higher	6.8%	(X)	9.1%	(X)	2.3	33.8%

LABOR FORCE STATUS	1990	1990 (%)	2000	2000 (%)	Number Change	Percent Change
Persons 16 years and over	8,239	100.0%	9,210	100.0%	971	11.8%
In labor force	4,974	60.4%	5,087	55.2%	113	2.3%
Civilian labor force	4,974	60.4%	5,062	55.0%	88	1.8%
Employed	4,742	57.6%	4,803	52.1%	61	1.3%
Unemployed	232	2.8%	259	2.8%	27	11.6%
Armed Forces	0	0.0%	25	0.3%	25	-
Not in labor force	3,265	39.6%	4,123	44.8%	858	26.3%
Males 16 years and over	3,916	100.0%	4,447	100.0%	531	13.6%
In labor force	2,662	68.0%	2,813	63.3%	151	5.7%
Civilian labor force	2,662	68.0%	2,793	62.8%	131	4.9%
Employed	2,540	64.9%	2,675	60.2%	135	5.3%
Unemployed	122	3.1%	118	2.7%	-4	-3.3%
Armed Forces	0	0.0%	20	0.4%	20	-
Not in labor force	1,254	32.0%	1,634	36.7%	380	30.3%
Females 16 years and over	4,323	100.0%	4,763	100.0%	440	10.2%
In labor force	2,312	53.5%	2,274	47.7%	-38	-1.6%
Civilian labor force	2,312	53.5%	2,269	47.6%	-43	-1.9%
Employed	2,202	50.9%	2,128	44.7%	-74	-3.4%
Unemployed	110	2.5%	141	3.0%	31	28.2%
Armed Forces	0	0.0%	5	0.1%	5	-
Not in labor force	2,011	46.5%	2,489	52.3%	478	23.8%

POVERTY STATUS	1989	1989 (%)	1999	1999 (%)	Number Change	Percent Change
Families	567	18.3%	525	15.2%	-42	-7.4%
With related children under 18 years	263	18.8%	307	19.9%	44	16.7%
With related children under 5 years	118	23.8%	119	24.1%	1	0.8%
Female householder, no husband present	111	38.3%	157	36.7%	46	41.4%
With related children under 18 years	89	57.4%	136	54.6%	47	52.8%
With related children under 5 years	38	70.4%	45	51.1%	7	18.4%
Persons for whom poverty status is determined	2,188	21.6%	2,087	18.4%	-101	-4.6%
Persons 18 years and over	1,628	20.9%	1,485	17.0%	-143	-8.8%
Persons 65 years and over	614	35.5%	348	18.5%	-266	-43.3%
Related children under 18 years	536	23.1%	587	23.1%	51	9.5%
Related children under 5 years	149	26.2%	190	33.0%	41	27.5%
Related children 5 to 17 years	387	22.0%	397	20.2%	10	2.6%

Table DP-1. Profile of General Demographic Characteristics: 2000

Geographic area: Green County, Kentucky

[For information on confidentiality protection, nonsampling error, and definitions, see text]

Subject	Number	Percent	Subject	Number	Percent
Total population	11,518	100.0	HISPANIC OR LATINO AND RACE		
SEX AND AGE			Total population	11,518	100.0
Male.....	5,669	49.2	Hispanic or Latino (of any race).....	109	0.9
Female.....	5,849	50.8	Mexican.....	59	0.5
Under 5 years.....	620	5.4	Puerto Rican.....	8	0.1
5 to 9 years.....	706	6.1	Cuban.....	3	-
10 to 14 years.....	803	7.0	Other Hispanic or Latino.....	39	0.3
15 to 19 years.....	770	6.7	Not Hispanic or Latino.....	11,409	99.1
20 to 24 years.....	650	5.6	White alone.....	11,004	95.5
25 to 34 years.....	1,339	11.6	RELATIONSHIP		
35 to 44 years.....	1,753	15.2	Total population	11,518	100.0
45 to 54 years.....	1,624	14.1	In households.....	11,357	98.6
55 to 59 years.....	688	6.0	Householder.....	4,706	40.9
60 to 64 years.....	613	5.3	Spouse.....	2,809	24.4
65 to 74 years.....	1,004	8.7	Child.....	3,130	27.2
75 to 84 years.....	696	6.0	Own child under 18 years.....	2,372	20.6
85 years and over.....	252	2.2	Other relatives.....	379	3.3
Median age (years).....	40.0	(X)	Under 18 years.....	162	1.4
18 years and over.....	8,904	77.3	Nonrelatives.....	333	2.9
Male.....	4,265	37.0	Unmarried partner.....	156	1.4
Female.....	4,639	40.3	In group quarters.....	161	1.4
21 years and over.....	8,471	73.5	Institutionalized population.....	142	1.2
62 years and over.....	2,305	20.0	Noninstitutionalized population.....	19	0.2
65 years and over.....	1,952	16.9	HOUSEHOLD BY TYPE		
Male.....	810	7.0	Total households	4,706	100.0
Female.....	1,142	9.9	Family households (families).....	3,379	71.8
RACE			With own children under 18 years.....	1,407	29.9
One race.....	11,443	99.3	Married-couple family.....	2,809	59.7
White.....	11,079	96.2	With own children under 18 years.....	1,083	23.0
Black or African American.....	301	2.6	Female householder, no husband present.....	402	8.5
American Indian and Alaska Native.....	12	0.1	With own children under 18 years.....	229	4.9
Asian.....	15	0.1	Nonfamily households.....	1,327	28.2
Asian Indian.....	6	0.1	Householder living alone.....	1,193	25.4
Chinese.....	1	-	Householder 65 years and over.....	619	13.2
Filipino.....	3	-	Households with individuals under 18 years.....	1,535	32.6
Japanese.....	-	-	Households with individuals 65 years and over.....	1,377	29.3
Korean.....	3	-	Average household size.....	2.41	(X)
Vietnamese.....	-	-	Average family size.....	2.87	(X)
Other Asian ¹	2	-	HOUSING OCCUPANCY		
Native Hawaiian and Other Pacific Islander.....	-	-	Total housing units	5,420	100.0
Native Hawaiian.....	-	-	Occupied housing units.....	4,706	86.8
Guamanian or Chamorro.....	-	-	Vacant housing units.....	714	13.2
Samoan.....	-	-	For seasonal, recreational, or occasional use.....	41	0.8
Other Pacific Islander ²	-	-	Homeowner vacancy rate (percent).....	1.9	(X)
Some other race.....	36	0.3	Rental vacancy rate (percent).....	12.1	(X)
Two or more races.....	75	0.7	HOUSING TENURE		
Race alone or in combination with one or more other races: ³			Occupied housing units	4,706	100.0
White.....	11,152	96.8	Owner-occupied housing units.....	3,678	78.2
Black or African American.....	320	2.8	Renter-occupied housing units.....	1,028	21.8
American Indian and Alaska Native.....	53	0.5	Average household size of owner-occupied units.....	2.47	(X)
Asian.....	27	0.2	Average household size of renter-occupied units.....	2.22	(X)
Native Hawaiian and Other Pacific Islander.....	-	-			
Some other race.....	47	0.4			

- Represents zero or rounds to zero. (X) Not applicable.

¹ Other Asian alone, or two or more Asian categories.² Other Pacific Islander alone, or two or more Native Hawaiian and Other Pacific Islander categories.³ In combination with one or more of the other races listed. The six numbers may add to more than the total population and the six percentages may add to more than 100 percent because individuals may report more than one race.

Source: U.S. Census Bureau, Census 2000.

Table DP-4. Profile of Selected Housing Characteristics: 2000

Geographic area: Green County, Kentucky

[Data based on a sample. For information on confidentiality protection, sampling error, nonsampling error, and definitions, see text]

Subject	Number	Percent	Subject	Number	Percent
Total housing units	5,420	100.0	OCCUPANTS PER ROOM		
UNITS IN STRUCTURE			Occupied housing units	4,706	100.0
1-unit, detached	4,108	75.8	1.00 or less	4,661	99.0
1-unit, attached	33	0.6	1.01 to 1.50	36	0.8
2 units	48	0.9	1.51 or more	9	0.2
3 or 4 units	58	1.1			
5 to 9 units	103	1.9	Specified owner-occupied units	2,061	100.0
10 to 19 units	57	1.1	VALUE		
20 or more units	24	0.4	Less than \$50,000	951	46.1
Mobile home	985	18.2	\$50,000 to \$99,999	872	42.3
Boat, RV, van, etc	4	0.1	\$100,000 to \$149,999	195	9.5
			\$150,000 to \$199,999	33	1.6
YEAR STRUCTURE BUILT			\$200,000 to \$299,999	10	0.5
1999 to March 2000	120	2.2	\$300,000 to \$499,999	-	-
1995 to 1998	437	8.1	\$500,000 to \$999,999	-	-
1990 to 1994	408	7.5	\$1,000,000 or more	-	-
1980 to 1989	754	13.9	Median (dollars)	52,500	(X)
1970 to 1979	955	17.6			
1960 to 1969	877	16.2	MORTGAGE STATUS AND SELECTED		
1940 to 1959	1,111	20.5	MONTHLY OWNER COSTS		
1939 or earlier	758	14.0	With a mortgage	1,197	58.1
ROOMS			Less than \$300	59	2.9
1 room	8	0.1	\$300 to \$499	388	18.8
2 rooms	74	1.4	\$500 to \$699	342	16.6
3 rooms	219	4.0	\$700 to \$999	296	14.4
4 rooms	1,041	19.2	\$1,000 to \$1,499	100	4.9
5 rooms	1,425	26.3	\$1,500 to \$1,999	8	0.4
6 rooms	1,222	22.5	\$2,000 or more	4	0.2
7 rooms	733	13.5	Median (dollars)	569	(X)
8 rooms	373	6.9	Not mortgaged	864	41.9
9 or more rooms	325	6.0	Median (dollars)	193	(X)
Median (rooms)	5.5	(X)	SELECTED MONTHLY OWNER COSTS		
Occupied housing units	4,706	100.0	AS A PERCENTAGE OF HOUSEHOLD		
YEAR HOUSEHOLDER MOVED INTO UNIT			INCOME IN 1999		
1999 to March 2000	673	14.3	Less than 15.0 percent	890	43.2
1995 to 1998	1,108	23.5	15.0 to 19.9 percent	416	20.2
1990 to 1994	885	18.8	20.0 to 24.9 percent	217	10.5
1980 to 1989	784	16.7	25.0 to 29.9 percent	150	7.3
1970 to 1979	570	12.1	30.0 to 34.9 percent	55	2.7
1969 or earlier	686	14.6	35.0 percent or more	298	14.5
			Not computed	35	1.7
VEHICLES AVAILABLE			Specified renter-occupied units	865	100.0
None	408	8.7	GROSS RENT		
1	1,437	30.5	Less than \$200	189	21.8
2	1,779	37.8	\$200 to \$299	112	12.9
3 or more	1,082	23.0	\$300 to \$499	322	37.2
			\$500 to \$749	86	9.9
HOUSE HEATING FUEL			\$750 to \$999	9	1.0
Utility gas	1,148	24.4	\$1,000 to \$1,499	-	-
Bottled, tank, or LP gas	923	19.6	\$1,500 or more	4	0.5
Electricity	1,808	38.4	No cash rent	143	16.5
Fuel oil, kerosene, etc	116	2.5	Median (dollars)	326	(X)
Coal or coke	-	-			
Wood	699	14.9	GROSS RENT AS A PERCENTAGE OF		
Solar energy	-	-	HOUSEHOLD INCOME IN 1999		
Other fuel	12	0.3	Less than 15.0 percent	116	13.4
No fuel used	-	-	15.0 to 19.9 percent	125	14.5
			20.0 to 24.9 percent	80	9.2
SELECTED CHARACTERISTICS			25.0 to 29.9 percent	88	10.2
Lacking complete plumbing facilities	67	1.4	30.0 to 34.9 percent	51	5.9
Lacking complete kitchen facilities	30	0.6	35.0 percent or more	249	28.8
No telephone service	317	6.7	Not computed	156	18.0

-Represents zero or rounds to zero. (X) Not applicable.

Source: U.S. Bureau of the Census, Census 2000.

Employment by Industry, Green County, 1970 - 2000

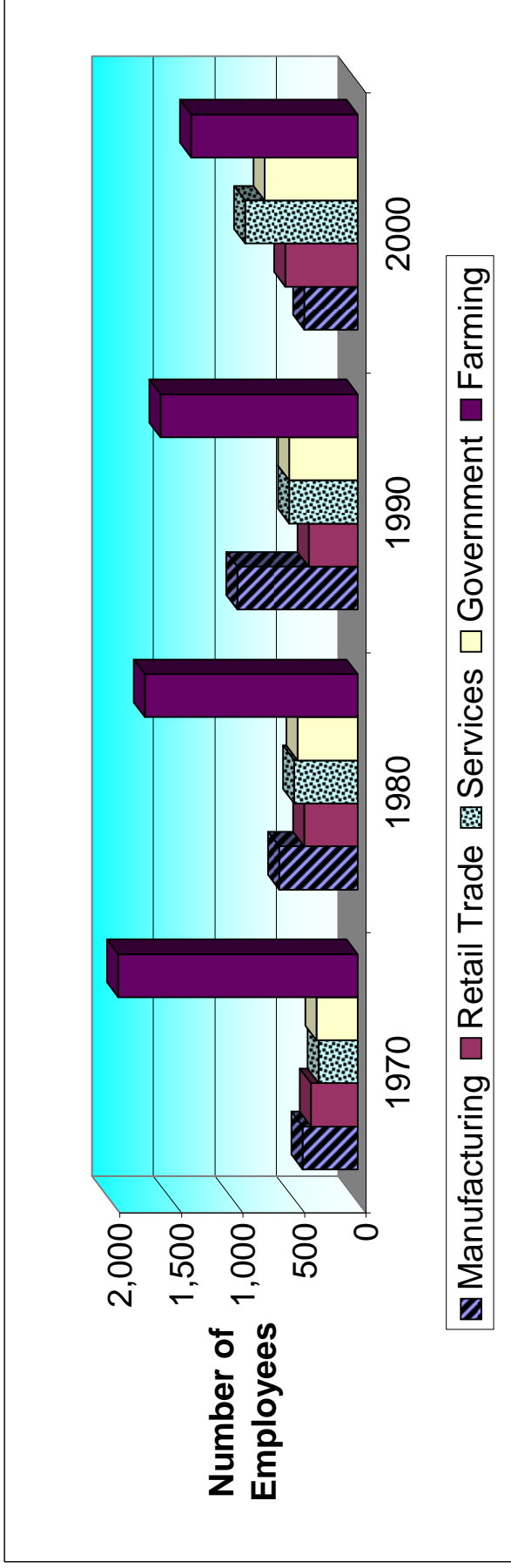

Five Largest Industries (By Number of Employees)

	Manufacturing	Retail Trade	Services	Government	Farming
1970	449	381	319	337	1,945
1980	638	436	518	487	1,728
1990	976	396	558	556	1,601
2000	436	588	914	757	1,355
% Ch 1970 - 1980	42.1%	14.4%	62.4%	44.5%	-11.2%
% Ch 1980 - 1990	53.0%	-9.2%	7.7%	14.2%	-7.3%
% Ch 1990 - 2000	-55.3%	48.5%	63.8%	36.2%	-15.4%
2000 Avg. Salary	\$24,069	\$11,951	\$15,659	\$27,716	\$5,935

Source: [Bureau of Economic Analysis, Regional Economic Information System](#)
Produced by Kentucky State Data Center (January 2005)



Home About BEA National International **Regional** Industry Glossary FAQs

About Regional • Methodologies • Articles • Release Schedule • Staff Contacts • Email Subscriptions

Search: [Advanced](#) | [FAQ](#) | [A-Z Index](#)

[Home](#) > [Regional Economic Accounts](#) > [Local Area Personal Income](#) > CA25N – Total full-time and part-time employment by NAICS industry

CA25N - Total full-time and part-time employment by NAICS industry

 Data Table Options



 Tools



CA25N Total full-time and part-time employment by NAICS industry
 Green, KY
 (number of jobs)

Line		2001	2002	2003	2004	2005	2006
0010	? Total employment	4,754	4,719	4,621	4,646	4,773	4,816
0020	? Wage and salary employment	2,366	2,364	2,267	2,276	2,286	2,258
0040	? Proprietors employment	2,388	2,355	2,354	2,370	2,487	2,558
0050	? Farm proprietors employment	1,245	1,250	1,220	1,188	1,187	1,183
0060	? Nonfarm proprietors employment \2	1,143	1,105	1,134	1,182	1,300	1,375
0070	? Farm employment	1,327	1,329	1,319	1,284	1,261	1,256
0080	? Nonfarm employment	3,427	3,390	3,302	3,362	3,512	3,560
0090	? Private employment	2,675	2,624	2,511	2,556	2,686	2,726
0100	? Forestry, fishing, related activities, and other \3	(D)	(D)	(D)	(D)	(D)	(D)
0200	? Mining	(D)	(D)	(D)	(D)	(D)	(D)
0300	? Utilities	(D)	(D)	(D)	(D)	(D)	0
0400	? Construction	285	245	(D)	(D)	(D)	(D)
0500	? Manufacturing	362	345	229	218	185	185
0600	? Wholesale trade	46	43	35	38	39	42
0700	? Retail trade	473	477	497	526	514	492
0800	? Transportation and warehousing	(D)	(D)	(D)	(D)	(D)	113
0900	? Information	26	27	22	25	(D)	(D)
1000	? Finance and insurance	105	124	126	129	153	157
1100	? Real estate and rental and leasing	88	84	86	76	97	102
1200	? Professional and technical services	85	(D)	(D)	(D)	(D)	75
1300	? Management of companies and enterprises	0	0	0	0	0	0
1400	? Administrative and waste services	51	(D)	(D)	(D)	(D)	(D)
1500	? Educational services	(D)	(D)	(D)	(D)	(D)	(D)
1600	? Health care and social assistance	(D)	(D)	(D)	(D)	(D)	(D)
1700	? Arts, entertainment, and recreation	(D)	(D)	(D)	(D)	(D)	(D)
1800	? Accommodation and food services	(D)	(D)	(D)	(D)	(D)	(D)
1900	? Other services, except public administration	332	336	343	358	385	401
2000	? Government and government enterprises	752	766	791	806	826	834
2001	? Federal, civilian	34	34	39	38	36	35
2002	? Military	38	38	38	36	36	36
2010	? State and local	680	694	714	732	754	763
2011	? State government	69	71	74	68	66	65
2012	? Local government	611	623	640	664	688	698



2002 Census of Agriculture County Profile

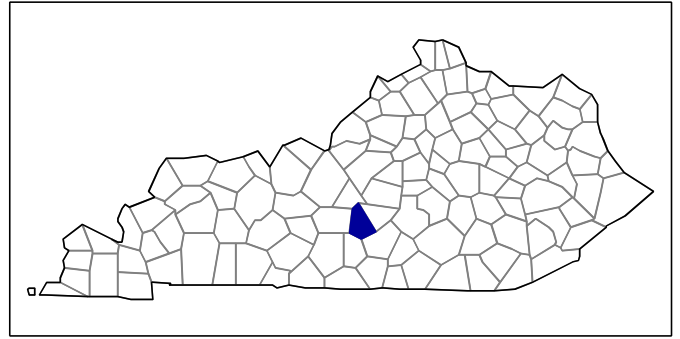

Green, Kentucky

Number of farms

1,134 farms in 2002, 1,131 farms in 1997, up slightly.

Land in farms

134,903 acres in 2002, 132,614 acres in 1997, up 2 percent.

Average size of farm

119 acres in 2002, 117 acres in 1997, up 2 percent.

Market Value of Production

\$21,132,000 in 2002, \$23,860,000 in 1997, down 11 percent.

Crop sales accounted for \$7,517,000 of the total value in 2002.

Livestock sales accounted for \$13,614,000 of the total value in 2002.

Market Value of Production, average per farm

\$18,635 in 2002, \$21,097 in 1997, down 12 percent.

Government Payments

\$488,000 in 2002, \$285,000 in 1997, up 71 percent.

Government Payments, average per farm receiving payments

\$1,714 in 2002, \$1,003 in 1997, up 71 percent.

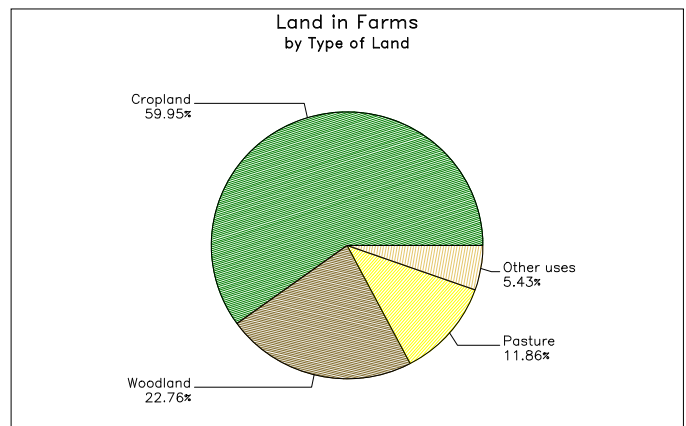
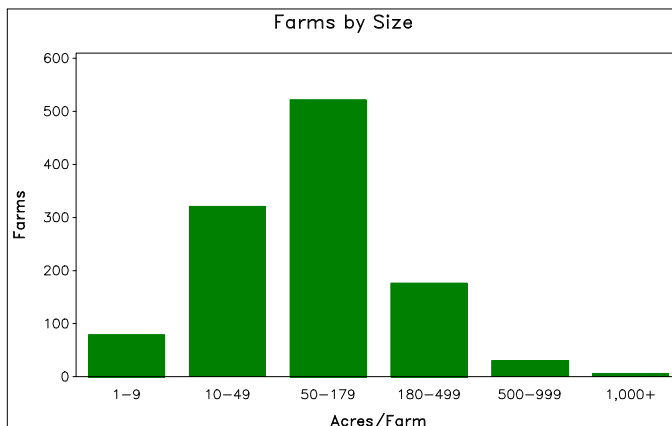

**2002 Census of Agriculture
County Profile
United States Department of Agriculture, Kentucky Agricultural Statistics Service**

Green, Kentucky

Ranked items among the 120 state counties and 3,078 U.S. counties, 2002

Item	Quantity	State Rank	Universe ¹	U.S. Rank	Universe ¹
MARKET VALUE OF AGRICULTURAL PRODUCTS SOLD (\$1,000)					
Total value of agricultural products sold	21,132	53	120	2,054	3,075
Value of crops including nursery and greenhouse	7,517	53	120	1,844	3,070
Value of livestock, poultry, and their products	13,614	48	120	1,619	3,070
VALUE OF SALES BY COMMODITY GROUP (\$1,000)					
Grains, oilseeds, dry beans, and dry peas	791	52	117	1,847	2,871
Tobacco	5,754	24	114	84	560
Cotton and cottonseed	-	-	-	-	656
Vegetables, melons, potatoes, and sweet potatoes	35	83	111	2,157	2,747
Fruits, tree nuts, and berries	16	57	112	2,045	2,638
Nursery, greenhouse, floriculture, and sod	164	66	106	1,906	2,708
Cut Christmas trees and short rotation woody crops	-	-	49	-	1,774
Other crops and hay	758	35	120	1,519	3,046
Poultry and eggs	(D)	(D)	115	(D)	2,918
Cattle and calves	7,268	31	120	1,223	3,053
Milk and other dairy products from cows	5,674	14	106	569	2,493
Hogs and pigs	4	95	111	2,593	2,919
Sheep, goats, and their products	4	99	120	2,616	2,997
Horses, ponies, mules, burros, and donkeys	556	27	118	326	3,014
Aquaculture	-	-	51	-	1,520
Other animals and other animal products	(D)	(D)	100	(D)	2,727
TOP LIVESTOCK INVENTORY ITEMS (number)					
Cattle and calves	35,876	28	120	888	3,059
Quail	(D)	1	40	(D)	1,412
Horses and ponies	876	61	119	1,462	3,065
Layers 20 weeks old and older	417	65	119	2,042	2,983
All Goats	362	67	119	1,301	2,971
TOP CROP ITEMS (acres)					
Forage - land used for all hay and haylage, grass silage, and greenchop	34,767	25	120	597	3,059
Corn for grain	2,769	45	117	1,471	2,592
Soybeans	1,791	59	100	1,404	2,076
Tobacco	1,593	23	114	78	563
Corn for silage	889	31	106	1,156	2,307

Other County Highlights

Economic Characteristics	Quantity	Operator Characteristics	Quantity
Farms by value of sales		Principal operators by primary occupation:	
Less than \$1,000	138	Farming	698
\$1,000 to \$2,499	195	Other	436
\$2,500 to \$4,999	179		
\$5,000 to \$9,999	216	Principal operators by sex:	
\$10,000 to \$19,999	188	Male	1,051
\$20,000 to \$24,999	32	Female	83
\$25,000 to \$39,999	74		
\$40,000 to \$49,999	22	Average age of principal operator (years)	54.8
\$50,000 to \$99,999	46		
\$100,000 to \$249,999	32	All operators ² by race:	
\$250,000 to \$499,999	12	White	1,528
\$500,000 or more	-	Black or African American	26
Total farm production expenses (\$1,000)	16,755	American Indian or Alaska Native	2
Average per farm (\$)	14,775	Native Hawaiian or Other Pacific Islander	-
		Asian	-
Net cash farm income of operation (\$1,000)	5,330	More than one race	-
Average per farm (\$)	4,700	All operators ² of Spanish, Hispanic, or Latino Origin	10

(D) Cannot be disclosed. (Z) Less than half of the unit shown. See "Census of Agriculture, Volume 1, Geographic Area Series" for complete footnotes.

¹ Universe is number of counties in state or U.S. with item.

² Data were collected for a maximum of three operators per farm.

Green County

HEALTH

	1998-2000		2001-2003		% change over time
	Number		Number		
Births	353		409		16
Percent of all live births:	1998-2000		2001-2003		
	Number	Rate	Number	Rate	
Prenatal care in the 1st trimester	302	87	373	93	
Ten or more prenatal care visits	259	74	334	83	
Weighing less than 5.5 pounds	31	9	32	8	
Gestation of under 37 weeks	36	10	36	9	
Five-minute APGAR score of 9 or 10	313	89	362	89	
Mother reported smoking during pregnancy	110	32	117	29	
Infant mortality (rate per 1,000 live births)	3	*	1		*
Children receiving benefits	Number				
Medicaid, January 2005	1,018				
KCHIP, FY 2005	411				
Uninsured children under 18, 2000	342				
Percent of all children	13				

FAMILY AND COMMUNITY

	1998-2000		2001-2003	
	Number	Rate	Number	Rate
Number and percent of all live births to mothers:				
Not a high school graduate	98	28	87	21
Unmarried	84	24	93	23
Teen births (rate per 1,000 girls ages 15-19)	68	66	47	45
Repeat births to girls 15-19 (% of births to girls ages 15-19)	16	24	5	*
Population estimates	2000		2004	
Ages 0-4	620		670	
Ages 0-17	2,614		2,624	

ECONOMIC WELL-BEING

	2000		2002	
	Number	Percent	Number	Percent
Children living in poverty (percent of all children)	602	24	646	25
Median income for households	2000		2002	
	\$25,463		\$26,218	
Children receiving benefits	Number			
KTAP, FY 2005	63			
SSI, December 2004	51			
Food Stamps, June 2005	584			
Free or reduced-price lunch, SY 2004-05	952			
Percent of students enrolled	57			
Child support payments, FY 2005	Number			
Total obligated payments	\$891,772			
Total collected payments	\$580,718			
Percent collected	65			

* Rates were not calculated for counties with fewer than 6 occurrences.

Green County

EDUCATION

Childcare providers, FY 2005	Licensed	Home	Registered	
	2	3	5	
Children receiving childcare subsidies, FY 2005	110	3	17	
Preschoolers in public school, SY 2005	At Risk	Disabled	Head Start	Percent
	0	0	75	28
School Attendance (average daily attendance rate) Green County School District	SY 2000		SY 2004	
	Enrollment	Rate	Enrollment	Rate
	1,718	94	1,688	95
Out-of-school suspensions, SY 2005	6th-8th Grade		9th-12th Grade	
Law violations (rate per 100 students) Green County School District	Number	Rate	Number	Rate
	0	*	4	*
Board violations (rate per 100 students) Green County School District	28	7	77	15
Student Achievement Green County School District	2004-06 Goal	2004-05 Score	Percent of goal attained	
	78.7	76	97	
High school graduation (rate per 100 students) Green County School District	SY 2003 Number	Rate	SY 2004 Number	Rate
	107	91	117	95
HS grads, successful transition (rate per 100 students) Green County School District	SY 2000 Number	Rate	SY 2004 Number	Rate
	101	92	114	97

SAFETY

Child abuse, 2004	Investigated Rate per 1,000 reports children		Percent substantiated	
Physical Abuse	18	7	33	
Sexual Abuse	8	3	25	
Emotional Abuse	0	*	0	
Neglect & Dependency	70	27	59	
Children living in out-of-home care, 2004	Number	Percent in foster care families	Percent in relative placement	Percent in private child care
	40	33	63	5
Child deaths (per 100,000 youth ages 1-14)	1998-2000		2001-2003	
	Number	Rate	Number	Rate
	2	*	2	*
Teen deaths (per 100,000 youth ages 15-19)	0	*	1	*

* Rates were not calculated for counties with fewer than 6 occurrences.