

# Green River ADD

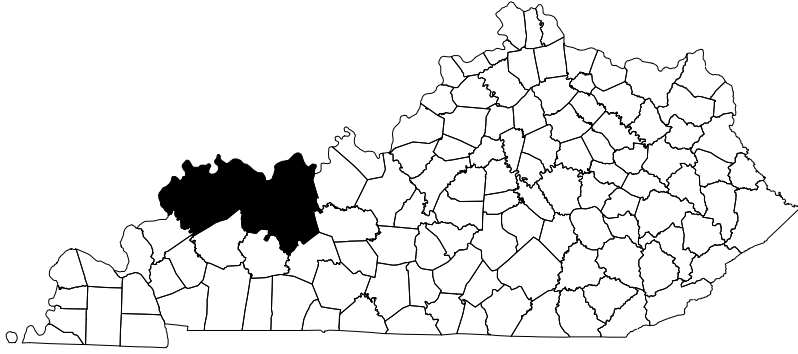

## Adolescent Demographics

	Ages 10-14	15-19
Total persons, 1998	14,764	16,130
Percent female	48	47
Percent white	93	88
Percent black	6	11
Percent Hispanic	1	1
Total deaths, 1994-98	11	58
by injury	7	46
Death rate (per 100,000)	18	91
Total Births, 1994-98	44	2,243

## Juvenile Justice

Juvenile court referrals, FY 99 2,700

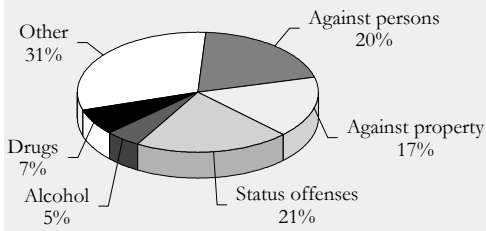

	Status Offenses	Delinquency
--	-----------------	-------------

Ages 12 and under	74	137
Ages 13 -14	151	397
Age 15	114	364
Age 16	143	542
Ages 17 and over	80	696
Percent female	50	18
Percent white	90	80
Percent black	10	20

These data are referrals, not children. An offender may have multiple referrals. Delinquency includes all crimes except status offenses.

### Out-of-home placement, FY 99

Number of cases	115
Ages 14 and under	25
Ages 15-18	88
Percent female	13

## Teen Birth Trends

	1980-82	1990-92	1996-98
Average annual births to teens ages 15-19	645	483	445
Teen birth rate (per 1,000 females 15-19)	69	64	59
Average annual births to younger teens ages 15-17	224	155	145
Younger teen birth rate (per 1,000 females 15-17)	39	34	30
Teen births as a percent of all births	19	18	17
Percent of teen births occurring to unmarried teens	29	54	68
Percent of teen births that are repeat births	22	21	22
Percent of teen births receiving late, after second trimester, or no prenatal care	6	7	3
Percent of teen births to mothers who reported smoking during pregnancy	Not available	28	31

## Post-High School Transition

Total public high school graduates, 1994-98 10,607

Six months after graduation were:

in college	5,341
in vocational/technical school	542
employed	3,017
in the military	320
combined work and school	828
not successful	559

Percent of H.S. grads

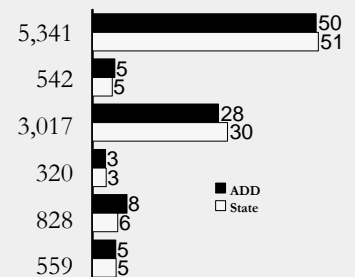

Percent of students grades 7-12 who dropped out, 1994-98 .....3